WEATHER FORECAST

For 36 hours ending 5 p.m. Saturday:
Victoria and vicinity—Fresh to high south and west winds, partly cloudy, with occasional rain and colder at night.

Victoria Daily Times

TIMES TELEPHONES

Advertising Department 1090
Circulation 3341
Editorial Department 49
City Editor 3759
Editor 3260

VOL. 73 NO. 116 — VICTORIA, B.C., FRIDAY, NOVEMBER 16, 1928 —24 PAGES — PRICE FIVE CENTS

Federal Officers Test Elevator Gear At Ogden Pt. To-day

Four Cars Unloaded for Scale Tests This Morning by Federal Inspectors, Two of Whom Will Remain Here Permanently; Returning C.N.R. Cars Will Take Lumber to Prairies; Mayor and Council Watch License Tests Conducted.

Scale tests by Federal inspectors for the Board of Grain Commissioners of Canada are being conducted at the Ogden Point elevator of the Panama Pacific Grain Terminals Limited to-day. The Panama Pacific has applied for a license to operate a public terminal elevator, and the official test on which the granting of the license hinges commenced this morning, when the first of four cars of wheat was emptied into the receiving pits, on its way to the scales.

Present for the Federal authorities were William Crawford, chief grain inspector for the Pacific Coast, S. M. Capon, weighmaster, and S. R. Denney, deputy grain inspector. Mr. Denney will remain as resident inspector for the Federal authorities at the elevator. He served for five years at Vancouver in the same capacity, and has been transferred to Victoria. He will take up residence here, where he will be joined by Mrs. Denney shortly. Also in the party of Federal officers is J. Whalley, weighman, who will remain here in that capacity. D. S. Tait attended on behalf of the Panama Pacific.

COMPLETED TO-DAY

Explaining the operations to-day James Burden, superintendent for the Panama Pacific, stated that the testing of the weighing machinery would be completed to-day, as a necessary precedent to the report by the inspectors to the Grain Commission, before the license to operate is granted. Apart from that there would be a limited amount of tuning up to be done, with the machinery operating under actual load. Electric switches in the receiving shed gave momentary trouble this morning, but were soon adjusted.

MORE GRAIN ARRIVES

The three cars of wheat received yesterday from Calgary were spotted in the receiving shed this morning, where they were joined by a fourth car that arrived overnight on the C.N.R. via Patricia Bay. The last car was shipped by H. L. Martens of Tofield, Alberta.

(Concluded on page 3)

Canada's Trade Shows Increase

Ottawa, Nov. 16.—Canada's total trade increased by nearly $200,000,000 during the seven months ended October 31 last, as compared with the corresponding period of 1927. Both imports and exports jumped. During the seven months' period just ended the exports totaled $787,000,000 as against $679,000,000 for the similar period of 1927. The imports during the period under review totaled $737,000,000 in value, while in the seven months of 1927 the imports were $665,000,000.

HANSON SKEENA HOUSE NOMINEE

Well-known Citizen of Prince Rupert Named Federal Liberal Candidate

Prince Rupert, Nov. 16.—Olaf Hanson was chosen at a Liberal convention last night to contest the constituency of Skeena in the next Federal election. Mr. Hanson, a well-known citizen, is engaged in the lumber industry.

Mr. Hanson was nominated over Fred Stork, former member, and George W. Nickerson. The second ballot, Mr. Nickerson having fallen out, gave Mr. Hanson seventy-three and Mr. Stork fifty-two. On motion of Mr. Stork, seconded by Mr. Nickerson, the nomination was made unanimous.

The first ballot gave Mr. Hanson sixty-two, Mr. Stork, fifty-two and Mr. Nickerson 18.

BOND SALESMAN GIVES EVIDENCE ON OWN BEHALF

Expected Draft Would Be Met, Says Allison H. Taylor, at Assizes

Admits Living Beyond Means Created Financial Troubles

Evidence was concluded and the case was placed in the hands of the jury this afternoon of Allison H. Taylor, thirty-two-year-old bond salesman, who faces a charge at the Victoria assizes of securing $300 by false pretences.

The charge followed the issuing of a sight draft on his brother in Mexico City. The draft was endorsed by Albert F. Griffiths, chartered accountant, Victoria, and was returned dishonored. Mr. Griffiths was called upon to pay.

A TECHNICALITY

At the opening this morning, Stuart Henderson, appearing for the accused, drew attention to the wording of the indictment which said "with intent then and there to defraud and injure." In the code he said it read "or injure." He asked the Crown counsel to elect which way he wished the indictment to read.

In discussion on the point the judge recalled his remarks made earlier at the Assizes that he thought the day of technicalities was rapidly disappearing and the trend of legislation was to get at the facts of the case. The Crown, he thought, in this instance, had undertaken more than it need. The indictment stood unchanged.

ACCUSED ON STAND

Taylor, giving evidence on his own behalf, told of coming to Victoria from Vancouver on the afternoon boat on July 13 and calling on Mr. Griffiths. In conversation he told Mr. Griffiths about his father and brothers. He asked Mr. Griffiths to endorse a note for him at the bank, the amount not being mentioned. He denied telling Mr. Griffiths that he was employed by the Royal Securities Corporation. He told Mr. Stevens at the bank that he was

(Concluded on page 3)

LADY HEATH TO PAY OWN BILLS

Sir James Heath Publishes Notice Affecting Wife's Course in U.S.

London, Nov. 16.—Sir James Heath, husband of Lady Heath, widely known British airwoman, who is now in the United States, to-day made public through his solicitors an official notification withdrawing authority for her to pledge his credit. The notice, which appeared in newspapers, also stated he would not be responsible for her debts.

The notice declared that since their marriage Lady Heath had been in receipt of an allowance sufficient to provide herself with all suitable necessities.

Sir James Heath is an iron master and colliery proprietor. The present Lady Heath is his third wife. His first wife died in 1921 and his marriage to his second wife, Joy M. Smith, was annulled in 1927. He is seventy-six years old and the present Lady Heath is thirty-one.

The present Lady Heath was Mrs. Elliot Lynn and married Sir James on October 11, 1927.

She completed the first solo aeroplane flight by a woman from Capetown to England on May 17, flying 10,000 miles.

VICTORIA LEONID GAZERS DEFEATED BY CLOUDY SKY

Owing to an overcast sky throughout the night, Victorians missed any chance they may have had of watching the heavenly display of the Leonids last night. No observations were made at the Dominion Astrophysical Observatory here, Dr. J. S. Plaskett, superintendent, stated this morning.

In other parts of the continent where the rain god was more favorable, the yearly visit of this group of shooting stars was witnessed, however, reports indicate.

SEEN IN WISCONSIN

Williams Bay, Wis., Nov. 16 — The Leonids and Perseids, otherwise known as "shooting stars," disported themselves last night while a disgruntled group of astronomers in Yerkes Observatory gazed skyward at a mass of clouds. "Most disappointing," was the comment of Professor Edwin B. Frost, director of the observatory.

His observers, however, making the most of last night's cloudlessness, had counted the flying meteors at the rate of forty an hour.

"In one case," said Professor Frost, "we observed the passage of one meteor for one and one-half minutes. Early in the evening the display was made equally by Leonids and Perseids, but later the Leonids were winning two to one."

Leonids, he explained, are meteors which vanish in the direction of the constellation Leo, while Perseids are last seen in the direction of the constellation Perseus. Their display is a yearly occurrence, appearing especially vivid at intervals of thirty-three years.

"We expect the next brilliant 'shower' in 1932 or 1933," said Professor Frost. "The phenomenon was observed in 1833 and 1866, but when we expected it to return in 1899 we missed our guess."

AGED LEADER IS FIGHTING FOR LIFE

GEN. BRAMWELL BOOTH
Head of Salvation Army

London, Nov. 16—The condition of General William Bramwell Booth, commander of the Salvation Army, was stated to be unchanged to-day. He passed a fair night.

Gen. Booth is seventy-two years of age.

THREE SAVED WHEN JAPAN VESSEL SINKS

Freighter Nagasaki Maru Goes Down Off Saghalien After Collision

Shinsei Other Steamship Involved, Says Dispatch From Tokio

Tokio, Nov. 16—The Japanese freighter Nagasaki Maru is reported to have sunk off the coast of Saghalien yesterday after a collision with the Shinsei Maru.

Only the captain and two officers of the Nagasaki Maru were reported saved.

BUILT IN SCOTLAND

San Francisco, Nov. 16.—The Nagasaki Maru, twin screw steel steamship reported sunk off the coast of Saghalien yesterday after a collision with the Shinsei Maru, was owned by the Nippon Yusen Kaisha. Of 2,206 net tons, the vessel was built in 1922 at Dumbarton, Scotland.

Lloyds' Register contains names of nine vessels listed as Shinsei Maru, distinguished by numbers.

Women's Senate Appeal Is Soon To Be Decided

London, Nov. 16 (Canada Press Cable).—The Judicial Committee of the Privy Council here to-day granted five representative women of Canada leave to appeal to it from the judgment of the Supreme Court of Canada, which ruled women were not "persons" under the meaning of the British North America Act, and therefore were not eligible for appointment to the Canadian Senate. The application for leave to appeal was put forward by Frank Cahan, barrister, and was not opposed by Theobald Matthews, the Canadian Government's representative. The petition therefore was granted without argument by the judges, Lords Summer, Blanesburgh and Warrington.

The appellants, all residents of Alberta, are Hon. Irene Parlby, Alix, one of the first women in the Empire to become a member of a cabinet; Mrs. Louise McKinney of Claresholm, first woman member of the Alberta Legislature; Mrs. Nellie McClung, writer and lecturer; Mrs. O. C. Edwards of Macleod, a member of the National Council of Women, and Magistrate Emily Murphy of Edmonton, one of the two women in Canada first appointed magistrates.

ACT TO BE AMENDED

The Supreme Court rendered a decision last April declaring that in the meaning and extent of the British North America Act women were not to be reckoned among those qualified as "persons" who might hold seats in the Senate.

Afterwards the Ottawa Government indicated steps would be taken to secure necessary amendments to the British North America Act to admit women to the Senate, but at the same time announced it would not oppose an appeal to the Privy Council in London.

MACLEAN TO HOLD PUBLIC "AT HOMES" IN EACH WARD

List of Reception Dates Announced; to Speak at Plants Also

Dr. J. D. MacLean, Liberal candidate in the Federal by-election, will next week visit all the wards of the city. He will give short addresses and the residents of each ward will be invited to meet him personally at an "At Home" at which there will be refreshments and dancing.

Dr. MacLean will also visit the chief industrial plants, speaking briefly at each one.

The list of ward "At Homes" dates as announced to-day by Charles R. Bishop, secretary of the organization, is:

Ward One—Monday, November 19, in Foresters' Hall.

Ward Two—Thursday, November 22, Sons of Canada Hall.

Ward Three—Friday, November 23, Sons of Canada Hall.

Ward Four—Wednesday, November 21, in Liberal Headquarters.

Ward Five—Wednesday, November 28, in Foresters' Hall.

Each of the "At Homes" will start at 8 p.m., with all residents of each ward invited.

Dr. MacLean's time table for visiting industrial plants has been set as follows:

Monday, November 19, Cameron Lumber Company.

Tuesday, November 20, Lemon-Gonnason.

Wednesday, November 21, Moore & Whittington.

Thursday, November 22, Canadian Puget Sound.

Friday, November 23, Victoria Machinery Depot.

Monday, November 26, British America Paint Company.

Tuesday, November 27, Albion Stove Works.

RECORD STOCK SALES

New York, Nov. 16—A 6,000,000-share day loomed on the Stock Exchange to-day, when a tremendous flood of buying orders poured on the floor, lifting two-score issues to record high levels on gains that ran as high as $16 a share.

CONSTANT SON WINS AT DERBY

Derby, Eng., Nov. 16 (Canadian Press Cable).—The Derby Cup Handicap over the mile and six furlongs here was won this afternoon by T. Davidson's three-year-old Constant Son, by Son-in-law, out of Constant Lady.

D. Leahy's West Wicklow was second, two length back, and Contessa Sak Ella's four-year-old Lord Land was third, another four lengths back. Fifteen ran.

Trader Moberly Stirs Interest and Memories; A Still Greater Telescope

Have you been reading "Trader Moberly" in The Victoria Times the last two Saturdays?

From the glowing comment which this book of the days when fur was king in the Canadian West of half a century ago, has stirred every Victorian who has glimpsed the wide open spaces is following this romance of Canada when it was just emerging from the savage state.

This great romance of Western Canada is being published serially every Saturday in The Victoria Times. To-morrow's edition will contain another full page of it.

Another outstanding feature to be published in the Magazine Section of the Times to-morrow is the full description and the story of the world's new great scientific wonder,—the 200-inch telescope to be erected on Mount Wilson, California. This instrument is twice the size of the present world's largest, also at Mount Wilson. The telescope on Little Saanich Mountain overlooking Victoria is considered immense. But it is only 72 inches in diameter. The new one in the south will be more than two and one-half times as large. Through it scientists will be enabled to peer into space for a distance measured in the terms of one billion light years.

Magazine features in the week-end Times to-morrow also include the usual book page, women's fashions, another "Master Spies" story, a page of European special cables, a children's page and the usual four-page colored comic section.

DEPARTMENTAL HEADS NAMED IN VANCOUVER

Civic Officers For Amalgamated City Chosen By Council-Elect

Present Officers to Hold Positions; Further Appointments Are Indicated

Vancouver, Nov. 16.—Civic officers who will assume charge of the several departments of Greater Vancouver after amalgation becomes effective in January, were selected by the council-elect at a meeting to-day. As indicated at a recent meeting of the council-elect, present city officers have been named for the positions.

The resolutions making the appointments states, however, that the selections are made no the understanding that "continuity of office is not guaranteed and are subject also to the provisions of superannuation according to the act."

ACTION NEXT YEAR

This indicates that permanent appointments will be made after the beginning of next year.

The appointments are as follows: A. J. Pilkington, comptroller; Charles Brakenbridge, engineer; Dr. F. T. Underhill, health officer; H. J. Painter, assessor; A. J. Bird, architect; C. H. Fletcher, electrician; J. H. Carlisle, fire chief; William McQueen, city clerk; D. H. Robinson, treasurer; James Stuart, purchasing agent and storekeeper.

AUSTRALIA TO RAISE DUTIES ON IMPORTS

Ruling Under Revised Tariff Interests Shippers in This Country

Toronto, Nov. 16.—A statement issued by the Australian High Commissioner's office in New York published here to-day, indicates goods of Canadian origin shipped to Australia from Eastern Canada by way of the British Columbia coast will be subjected to increased duties under the revised Australian tariff, which will come into effect January 1 next.

The full rail charges from Eastern Canada to the British Columbia coast will be included in the value for duty on goods of Canadian origin where the goods are shipped from the British Columbia coast, but if the goods are shipped by way of the United States only, the rail charges from Canada to the United States border will be included, the border point being regarded as the "port of export" under the act.

TO UNITED STATES BORDER

Under the present tariff, duty has been charged only on an amount equal to the freight to the adjacent border, whether the shipment went by Canada or not, but after January the full rail charges from the source to a Canadian port will be added to the value of the goods when they are appraised for duty.

Explaining the change, the statement, which originally came from the Australian Customs Department, says:

"Thus, if goods are manufactured in Canada, say at Toronto, and shipped to Australia via New York, the freight charges which are included in the value for duty are the inland freight charges from Toronto to the United States border. A similar practice has been followed for many years when goods have been shipped from Eastern Canada to Australia via the British Columbia coast, that is, duty has been charged only on an amount equal to the freight from say Toronto, to the adjacent border, and not duty on freight to the actual port of shipment."

The statement says the present act has been carefully reviewed and it has been decided the practice followed in the latter case is not strictly in accordance with the act

LITTLE JOE

Other Steamships Warned Some Time Before SOS Vestris Might Need Help

At New York Inquiry Assistant Radio Operator C. Veschere Admits He Told U.S. Attorney During Interview Message Had Left Sinking Atlantic Liner Before Captain Sent SOS Call; Chief, Second and Third Officers Called at Inquiry.

New York, Nov. 16.—Charles Veschere, young Scottish radio man who was on the liner Vestris, testified here to-day at the United States investigation into the sinking of the steamship, that he had told United States Attorney Charles Tuttle that before the SOS call went out last Monday morning, a message had left the vessel saying: "We may need help."

Veschere said on the stand that he had not sent it himself, however, and he could not remember who had sent it, when it was sent, or how he knew about it.

After prolonged questioning, Mr. Tuttle demanded: "Son, didn't you tell me downstairs that before the SOS was sent, a message went out from the Vestris saying: 'We may need help?'"

The boy, who was third assistant in the Vestris' radio room, nodded.

UNCERTAIN ABOUT TIME

"Isn't it a fact?" Tuttle demanded, "that when you went on duty Sunday night at 8 o'clock the message had gone out and that you read it then?"

"I don't remember," Veschere replied.

In addition to Veschere, Frank Johnson, chief officer of the Vestris, and two other officers were served with supoenas to-day to appear before Commissioner O'Neil. The other officers were: J. O. Bulgar, second officer, and H. L. Welland, third officer.

All were expected to testify this afternoon.

PLANS TRANSPACIFIC NON-STOP FLIGHT

MRS. EDITH FOWLES

Oregon's first licensed woman pilot, is considering a non-stop flight to Japan from either Seattle, or Oakland, Calif. Before becoming a pilot Mrs. Fowles was a successful concert singer.

CHINESE TAKES HIS OWN LIFE IN CITY JAIL

Hong Chee Bing Seeks Refuge, Then Strangles Himself With Shoe Lace

Hong Chee Bing, a Chinaman who sought refuge in the city jail early this morning because, he said, "someone was after him to kill him," was found dead in a cell a few hours later.

Police think the man took his own life by strangling himself. He was found with his throat leaning across a looped shoestring, stretched from posts of the bed.

An inquest will be held into the man's death on Monday morning. Coroner E. C. Hart was called to the station this morning and after surveying the scene ordered the inquiry. The body was removed to McCall's Funeral Parlors.

THOUGHT INSANE

Hong, who was thought to be mentally deranged, came to the police station about 4 o'clock this morning, police stated to-day. He declared that some one was chasing him to kill him and asked refuge in the jail. He was placed in one of the cells.

EVIDENTLY STRANGLED

He had evidently been strangled by the shoestring which lay around his throat, police surmised. The lace had been looped between the posts of the bed and it was concluded that he had leaned his neck across it heavily enough to cause death.

Boy Killed At Britannia Mines

Vancouver, Nov. 16—Kenneth Cameron, sixteen, was accidentally killed at Britannia Mines yesterday when he was crushed by falling rock, according to a report received by the provincial police here.

The victim was a son of Mr. and Mrs. C. Cameron, Fifty-Seventh Avenue East, Vancouver.

THREE DROWN IN PRAIRIE RIVER

Parents Escape When Auto Breaks Through Ice of Saskatchewan River

Prince Albert, Sask., Nov. 16.—Three little girls, daughters of Mr. and Mrs. Charles Kruger of Duck Lake, Sask., were drowned when their parents' auto plunged through the ice covering the surface of the North Saskatchewan River at Carlton last night. The family was returning home after visiting friends at Carlton and had practically crossed the river, being only twenty feet from the shore when the tragedy occurred.

When the sedan plunged through the ice it came to rest with its top six inches above the surface, thus allowing Mr. and Mrs. Kruger to escape. It sank beneath the surface, however, before the children, aged three, four and five years, could be saved.

Mrs. Kruger is reported to be dangerously ill to-day from the effects of the accident."

SCHOONER IN DISTRESS OFF U.S. COAST

Mutiny Aboard Unidentified Vessel May Account For Signals For Help

Washington, Nov. 16—The United States Navy Department to-day received a report that an unidentified schooner was flying distress signals off the Delaware coast and that a coastguard vessel which attempted to overhaul her advised there appeared to be fighting aboard and possibly a mutiny was in progress.

Rear-Admiral Latimer, commandant of the fourth naval district, reported he had received word from the coastguard station at Bethany Beach, Delaware, that late yesterday the vessel passed Bethany Beach displaying her ensign upside down.

The Fenwick coastguard crew attempted to overtake the schooner without success. The Lewis coastguard crew also later attempted to catch her.

SEA VALVES OF VESTRIS TESTED

U.S. Inspector Says That Part of Equipment Did Not Cause Ocean Disaster

New York, Nov. 16.—Frederick L. Dennis, assistant inspector of boilers of the United States steamboat service, one of the three men who passed the steamship Vestris as seaworthy, said to-day he had not inspected the ash hopper in the bottom of the ship, but even if it was cracked, as some of the crew are reported to have said, it could not have caused the sinking.

Dennis said that valve was in a small iron pipe used to pump water from the bottom of the ship to the ash hopper from which the liquified ashes were then pumped out. If the valve were cracked, or even open, Dennis said, the amount of water allowed to enter would be insufficient to flood the ship.

SEA VALVES TESTED

Although he did not inspect the ash hopper valves, Dennis said he did inspect the sea valves, through which water is taken into the condensers in the engine-room, and found them in good condition.

LINER VOLTAIRE IS AT NEW YORK TO-DAY

New York, Nov. 16—The Lamport & Holt liner Voltaire, which Captain W. J. Carey was to have commanded after the voyage of the Vestris which proved his last, is here to-day, having arrived yesterday from Buenos Ayres a day late because of head winds and a broken propeller.

Lifeboat of Vestris Taken To Inquiry

New York, Nov. 16.—A federal subpoena was issued to-day for Lifeboat No. 13 of the lost steamship Vetris and Department of Justice agents were assigned to take it to the Federal Building here from the pier, where it was deposited by the rescue ship Berlin.

The boat was wanted at the federal inquiry to check up on sworn statements of passengers as to its unseaworthiness.

The manifest of the Vestris also was subpoenaed to permit a study of the nature of the ship's cargo, shifting of which is believed possibly to have had something to do with the ship's tipping over.

New York, Nov. 16.—Records of the steamship Vestris made by three United States Department of Commerce inspectors and agents of Lloyds, the British maritime insurance organization, show the liner was regarded in perfect condition before she sailed from New York for South America last Saturday on the voyage during which she sank.

(Concluded on page 3)

$30,000 FIRE IN ALBERTA TO-DAY

Several Business Buildings in Sunnynook Destroyed By Flames This Morning

Calgary, Nov. 16.—Starting from an unknown cause at 5.30 a.m. to-day, fire swept the main section of the town of Sunnynook, Alberta, causing an estimated loss of $30,000. Several business places were wiped out before citizens' bucket brigades brought the outbreak under control shortly before 9 o'clock.

The premises burned were the Sunnynook Hotel, the butcher shop owned by B. Harshman; the implement and storage warehouse owned by Y. S Dove and the B.C. Restaurant, Chinese.

RAILWAY BOARD COMMENDS SAFETY FIRST TRAIN ENGINEER

Toronto, Nov. 16.—The action of an engineer in insisting on having a fresh locomotive before proceeding when the regular engine of a regular train had developed a defect has been upheld by the Railway Commission of Canada. The application was brought before the board here yesterday by the Brotherhood of Locomotive Engineers. An engineer going on duty at St. Thomas, Ont., refused to pilot the engine of the express on which an air signal line had been broken. The delay in securing another engine made the express twenty minutes late and the engineer subsequently was suspended by the railway company for ten days.

Cold-day Breakfasts Can be Simple

SHREDDED WHEAT

No extra work for hot breakfasts—Warm the biscuits in the oven and serve with hot milk. Warmth! Energy! Protection!

For whole wheat in wafer form—Try TRISCUIT

Made by The Canadian Shredded Wheat Co., Ltd.

McKINNON'S PRICE

WEEK-END CASH SPECIALS

FINEST NEW ZEALAND BUTTER, a lb.	45¢
NEW BEEKIST ONTARIO HONEY, 5-lb. tin	75¢
NEW SUN-MAID RAISINS, seeded or seedless, 2 pkts. for	25¢
ORANGE OR LEMON PEEL, a lb.	23¢
FRESH MINCEMEAT, 2 lbs.	23¢
GLACE CHERRIES, a lb.	37¢
JOHNSTON FLUID BEEF, large bottle	95¢

1607 DOUGLAS ST. PHONE 1903

ASPIRIN

Perhaps you didn't realize that Aspirin tablets are made to relieve the deep-down rheumatic aches as well as dispel the occasional headache. They do! In cases of neuralgia, neuritis, lumbago; for those pains that penetrate one's very bones, Aspirin tablets offer real relief. Just be sure you are getting the real Aspirin, with Bayer on each tablet and on the box—with proven directions inside. All druggists.

Physicians prescribe Aspirin; it does NOT affect the heart

Aspirin is the trade mark (registered in Canada) indicating Bayer Manufacture. While it is well known that Aspirin means Bayer manufacture, to assure the public against imitations, the Tablets will be stamped with their "Bayer Cross" trademark.

Poincare Cabinet Upheld on Votes

Paris, Nov. 16—Twice yesterday the new Poincare Government of France submitted itself to the acid test of a vote of confidence in the Chamber of Deputies, and twice it emerged strengthened and unscathed, once by a vote of 335 to 147, and at the close of the debate by a vote of 330 to 129.

The first vote came when the Socialists challenged the Premier's right to alter the order of the day for reading of his new declaration of principles, the Socialists inferring that if it were put to a vote, M. Poincare could not obtain priority. The Premier insisted on the vote and made it a question of confidence. The chamber supported him overwhelmingly.

Later, when he had finished his declaration of principles in which he declared the future condition of European countries rested largely upon the disposition made of the vexatious reparations problem, a direct confidence vote was taken and the new Government was upheld by a vote of 330 to 129.

In neither vote did the hundred or more Radical members participate, refraining in the interests of party discipline from a divided vote.

Observers consider the Government has been inaugurated under most auspicious circumstances, and that its majority is large enough for all purposes now, and will probably be strengthened in time.

—Money Refunded If Not Satisfied—

Victoria's Greatest Suit Values for Men, Special $30!

You can pick any one of our suitings which we will make to order for $30 and you'll find we save you from $10 to $15 on the suit. Call and be convinced.

If you want a nice brown, a grey, or the popular navy we have it here and we guarantee to fit you perfectly.

CHARLIE HOPE 1494 Government Phone 2689

FERRY TERMINAL CHANGE SOUGHT

Government Engineers Surveying Mill Bay Route, Delegation is Told

Government engineers already are investigating a new site for the Mill Bay ferry terminal, a delegation which waited upon the Government yesterday seeking a change in the location of the terminal was told by Hon. N. S. Lougheed, Minister of Public Works.

The delegation consisted of members of the Victoria Chamber of Commerce, the Saanich Board of Trade and the Malahat Board of Trade.

A memorandum, setting out the wishes of the delegation, read as follows:

VALUE TO PUBLIC

"This joint committee of the Victoria, Saanich and Malahat Boards of Trade considers that the ferry service across the Saanich Arm has so conclusively proved its great value to the public, over 50,000 passengers having been carried in the last twelve months, that it should now be recognized as part of the permanent communication system of the Province, and that the ferry slip itself and road access to it should be of permanent construction as soon as the most suitable point of landing has been decided upon;

"And this committee, having investigated and inspected all possible sites, begs to recommend to the Government that the westerly landing be placed at Village Point which, if done, would reduce the time of crossing by one-third, or fifteen minutes;

"And also points out that this site is very suitable for the parking of cars waiting for the ferry;

"And this committee believes that it is essential in the interests of the public that the slip be located so as to be visible from the highway, and points out that such location is quite feasible from Village Point.

URGES CONSTRUCTION

"And the committee further urges the Government to proceed with the construction of the slip and access as soon as possible."

In reply, Mr. Lougheed stated it would be necessary for the ferry landings to be renewed next year in any case. When the results of the engineers' survey were received a decision would be reached, he said.

Several members of the delegation explained various angles of the situation, all urging the advantage of having the ferry terminal at Village Point.

DELEGATION

The delegation consisted of P. B. Fowler, president; E. W. McMullen, Major Cuthbert Holmes, George I. Warren, Reeve W. Crouch, Capt. G. B. Williams and O. Hollingsworth, representing the Victoria Chamber of Commerce; Rev. Montague W. J. Bruce, president; J. E. Sladen, W. O. Wallace and W. W. Duncan, of the Saanich Board of Trade; G. A. Cheeke, S. J. Heal and Major Rathbone, of the Malahat Board of Trade.

The Government was represented by Tolmie, Attorney-General Pooley and Mr. Lougheed.

W. E. Blossom Of Vancouver Dies

Vancouver, Nov. 16—William Ewart Blossom, fifty-eight, who was named after the great British Liberal leader, William Ewart Gladstone, died at his home here yesterday.

Mr. Blossom was a well-known accountant with local firms and had resided in Vancouver more than thirty years. He was prominent in local Liberal circles, in which he had been a very active figure for many years.

ANNOUNCEMENTS

A trip to Scotland's keeps and castles, conducted by John Hosie, St Andrew's Presbyterian Church lecture room, November 26, 8 p.m.; 50c. ***

St. Saviour's sale home cooking, Spencer's basement, Saturday. ***

Special rates of a fare and one-third for the round trip from all rail points in B.C., including Kettle Valley and E. & N. Railways, have been arranged to points in Ontario, Quebec, New Brunswick, Nova Scotia and United States, and tickets will be on sale November 24, December 17, 19 and 20; good to return until February 28, 1929. Full particulars may be obtained at any Canadian Pacific Railway office. ***

Women's Canadian Club — Pioneer book tea, Empress Hotel, Tuesday, November 20, 2.45 p.m. Attractive programme and tea served, 50 cents. ***

JAMES ADAM will send you Sheen Polish. Ask for Sheen. ***

Pantorium DYE WORKS

VALETERIA SERVICE. Victoria, B.C. Cor. Fort and Quadra Streets

Stunning New Models in American Pumps

BLUE KIDS
PATENTS
VELVETS
BROWN KIDS
BLACK SATINS
BLACK MOIRE

Extraordinary Values $6.65

MUNDAY'S

Better Fitting Shoes

Sayward Bldg. 1203 Douglas St.

PREMIER PRAISES MINISTERS' WORK

Saanich Ward Seven Conservatives Tender Tolmie Reception

Premier Tolmie, at the reception tendered him last night by Ward Seven Saanich Conservatives at Hampton Hall, praised the work of the Cabinet Ministers, and said that some of them already had their estimates for the next year practically ready for the Legislature.

He mentioned Hon. N. S. Lougheed, Minister of Public Works, as a practical man, who wished to straighten and widen and surface the roads to make them safer and better, and Hon. W. Atkinson, Minister of Agriculture, who was specializing on marketing problems.

The Premier declared that from now on the Cabinet Ministers would not be traveling around the Province so much, as they will have to prepare for the session.

"However, I feel that there is nothing better than to have the Ministers of the Crown get acquainted with the people and the problems which the people are having to face in the country," the Premier went on. "I have felt that the time spent by the Ministers in thus getting into close contact with the people is time well spent."

As for himself, the Premier said that after the end of this month he is closing down on trips around the country, except Victoria and Saanich.

SAANICH TROUBLES

With regard to Saanich troubles, he declared that the desire of some wards to break away from incorporation, presented a difficult problem, and he was going to give it every consideration.

Hon. W. A. McKenzie, Minister of Mines, praised the system the Cabinet had introduced of having tenders opened in public. This week tenders running to $1,375,000 were opened, he said, and the expenditure on the home for the mentally deficient would run to about $2,000,000 when furnishings were complete. In the Sumas and Okanagan projects something like $9,000,000 of the people's money was invested, he remarked. He urged the people to have a little patience as the Government had been in office only two and one-half months.

MAKING PROSPERITY

W. O. Wallace, president of the central executive, spoke on organization, urging that the making of a political party should not be the whole work in view. What should be aimed at was making the community more prosperous so as to attract newcomers.

Mr. Wallace praised General A. D. McRae for taking over the Dominion-wide organization of the Conservative Party.

Hon. W. C. Shely, Minister of Finance, and Hon. W. Atkinson also spoke.

Mrs. F. Osborne presented a cut glass vase to Mrs. Tolmie on behalf of the ward. Mrs. Bates presented a basket of flowers to Mrs. Osborne. Mrs. Spurr, Mr. Bell, Mrs. Lefevre and Mrs. Corbett sang. Messrs. Howcroft, Middleton and Davis were the instrumental team, and Miss Kershaw and Miss Locke the accompanists. E. Impett provided comic numbers. Pipe-Major Wishart and Piper Rowe provided the music for the dancing which followed.

Extension of Light Service to Deep Cove

The waterfront colony at Deep Cove will be served with electric light under plans for service extensions announced by the B.C. Electric Railway Company.

In connection with the reconditioning of the existing power lines through the Meadlands district to Patricia Bay, the company will provide a new lighting service for Deep Cove early in the new year.

The cost of reconditioning and extensions will be approximately $15,000, the total length of wire from Sidney, on the Peninsula highway, to the Chalet at Deep Cove, being eight miles.

A new subdivision recently placed on the market in the Deep Cove district will be served by way of Downey Road.

Pole line locations in the North Saanich area are being secured by the company from the Provincial Government.

RICKETS CAN BE PREVENTED GIVE Scott's Emulsion THE FAVORITE Cod-liver Oil Tonic The World Over

FIRST IN QUALITY

Nanaimo-Wellington

The Clean Coal That Everybody Likes

FIRST IN SERVICE

PAINTER & SONS 617 CORMORANT ST. PHONE 536

"Safe Speedy Relief" SCIATICA

Poisons along sciatic nerve cause stabbing pains in thigh. For quick relief use T-R-C'S INDIANA CAPSULES

50c and $1 at all druggists

SURVIVORS OF LOST VESTRIS MAKE CHARGES

At New York Inquiry Six Passengers Tell of Sinking of Steamship

New York, Nov. 16.—Six survivors of the lost steamship Vestris yesterday charged under oath before a United States commissioner here that the disaster was marked by entire lack of discipline, that neither officers nor men were equipped to meet the emergency, and that lives were needlessly wasted through the use of rotting lifeboats that no one knew how to handle.

When the distress signal was at last sent out, hours late, they said, the crew was left to its own devices, and the passengers neither were told of put on lifebelts nor given assistance in getting to the lifeboats. Husbands were ordered out of boats in which their wives were stationed, and members of the crew allowed to take the vacant places, they testified, and the lifeboats were sprung in the seams so they leaked faster than they could be balled out. Two witnesses told of gaping holes in the boats, one saying woman and children were put into a boat that had a hole six inches across in its bottom.

SAW CAPTAIN

None of the witnesses saw any officers except the captain on deck while the crew was making vain attempts to launch the boats.

The survivors testified at the opening session of the Federal inquiry before United States Commissioner Francis O'Neil, conducted by United States Attorney Charles Tuttle and four assistants. The witnesses were all passengers.

BEREAVED MAN TESTIFIES

Frederick W. Puppe, whose wife and baby of several months were lost, said he had stood with his wife and baby on the sharply sloping deck of the Vestris Monday forenoon, and anxiously scanned the horizon for "the steamers we were absolutely sure must have been called to our help."

"Suddenly, though we heard no orders and thought no officers were in sight," he said, "the crew began to take down the lifeboats. You could see none of them had ever even tried to lower a lifeboat before. They ran from one boat to another, taking things from one and putting them in the other. I did not realize what this meant, but later I discovered. At night, when we were out in the lifeboat, we saw there were flares in some of the other boats, though ours were wet.

"Then I realized what it meant, when I saw men taking things from one boat and putting them in the others. They were fixing a few with proper equipment, planning to ride in them themselves, and they signalled to their friends to join them."

STEWARD INTOXICATED

Puppe charged the ship's crew with an inefficiency which he said was indicated first when they sailed Saturday, and he was told the steward in charge of his stateroom was drunk.

Puppe testified that, separated from his wife and child, he saw one of the lifeboats break and plunge its occupants into the sea, and that he finally got into a boat and rowed away, not knowing the fate of his loved ones.

"I saw two lifeboats," Puppe testified, "still clinging to the ship when she went over."

CONFUSION DESCRIBED

Carlos Quiros, chancellor of the Argentine Consulate-general in New York, a dapper figure in spats, with a new pearl grey hat resting on his knees, furnished some of the most dramatic moments of yesterday afternoon's session of the inquiry. In broken English he described the confusion on the slanting deck of the Vestris Monday morning.

"A man I knew, a pugilist," he said, "came up to me and said: 'Things are getting bad. I just saw an officer pull a gun on a negro seaman, and the negro grabbed the gun and threw it into the sea.'

"Anyone with common sense," Quiros said, "would have sent an SOS call from the Vestris more than twelve hours earlier than Captain Carey did."

STARTED WITH LIST

Quiros testified that even as she left the harbor Saturday, the Vestris was listing. Friends who saw him off, he asserted, warned him against the vessel, saying it was "one of the worst in the service."

His dark eyes flashing with indignation, Quiros declared men were separated from their wives as the lifeboats were filled, and their places in the lifeboats taken by members of the crew. He said that as one boat was being lowered, members of the crew were patching a hole in its side—"an old hole," he said, "with dark around the edges."

STRUGGLE WITH FLARES

Wallace Sinclair, one of the calmest witnesses, said the flares in his lifeboat were in a canister so rusted that nobody could get it opened until a negro seaman finally chopped it open with a hatchet. No members of the crew in that lifeboat, he charged, knew where the flares were. "We had to find them ourselves," he said, "and when we did, and finally got them out of the canister, half of them broke."

Sinclair said the lifeboat in which he rode was minus patches of paint as big as his hand and leaked through the seams.

Sinclair charged there was "an entire lack of any intelligent plan of getting the lifeboats down, or getting the passengers into them."

"I did not hear at any time," he said, "an order to the passengers to put on their lifebelts."

BUFFETED BY STORM

Herman W. Rueckert of Liepzig, Germany, a first class passenger, gave a graphic description of the way the ship lurched before the storm that struck it almost as soon as it got to sea.

"At dinner on Sunday," he said, "there was a porthole that would not close. A woman was drenched and had to move to another table. The same thing happened there. Then the ship gave a great roll. Dishes went everywhere and one man was thrown under a table."

The next morning he opened his cabin door and saw a steward running by with a lifebelt on. "Should I also have a lifebelt?" he asked. The steward, he said, told him he might as well. That, he said, was all that was done by way of preparing the passengers to go overboard. He got into a lifeboat, but it leaked so much that he jumped out and swam to another, which was rowed away from him. Then the boat he had been in sank. He said it was the roughest sea he had ever experienced and he had traveled widely.

HOLE IN BOAT

The next witness, Walter Spitz, a business man of Berne, Switzerland, testified in German through an interpreter. It was he who told of seeing a great hole in one of the boats in which women and children were placed. The hole was knocked in the bow, he said, while the crew was getting it loose preparatory to lowering it. But the women and children were put in anyway, and their left swinging in the davits, no one, he said, paying any attention to them until the Vestris sank and carried them all down with it.

Spitz himself got into a boat crowded to the guards, and as it was being lowered it turned over and all were hurled into the water.

North Vancouver Resident Dies

North Vancouver, Nov. 16—William Dalston Braithwaite, sixty, of Osborn Road West, died here to-day.

Mr. Braithwaite was a schoolmaster and was born in England, where he taught for many years. He had been in Canada five years, six months in this Province and four months in North Vancouver.

Rothstein Murder Inquiry in New York

New York, Nov. 16.—Mayor James J. Walker yesterday served an ultimatum on the police department to "make good" by Monday or admit failure in the investigation of the killing of Arnold Rothstein.

While the mayor was delivering this order to Police Commissioner Joseph A. Warren, the heads of the detective division and others connected with the police inquiry, the federal attorney's office disclosed that investigations by federal agents "strongly indicated" the slain millionaire gambler had been an important figure in a nation-wide narcotic ring. John M. Blake, an assistant in the federal attorney's office, said that if the ring could be uncovered, it would end large scale narcotic drug traffic.

Among several persons authorities said they had ordered to appear for questioning was Miss Inez Norton, former actress, to whom Rothstein left part of his estate of $10,000,000.

Blake declared Rothstein's association with the narcotic ring first was indicated last July when he gave bail for several men charged with conspiracy to violate the narcotic law.

Sour Stomach Sign of Carelessness

POLITE society frowns on those whose stomachs "grumble." For careful people heed this warning that the contents of the stomach is sour and fermenting. Those who don't, may some day develop gastritis—or even ulcers.

Nine times out of ten indigestion and allied stomach disorders are due to excess stomach acid, which impedes normal digestion and forms sour gases that cause intense pain. To restore good digestion you must eliminate this cause. A tablet of "Pape's Diapepsin" after eating or when pain is felt will instantly neutralize the acidity and banish all digestive trouble and pain.

So, do buy a 60-cent package of "Pape's Diapepsin" today. This not only means instant relief, but by soothing, healing and strengthening your weak and disordered stomach a little "Pape's Diapepsin" keeps your digestive system healthy and helps to prevent various disorders.

(Advt.)

All Winter Coats Reduced

If you have not yet selected your Winter Coat it will pay you to make a point of inspecting our splendid selection of

Fur Coats and Fur-trimmed Coats

Which We Are Now Offering at Greatly Reduced Prices

Our Fur Coats were made by expert furriers and of beautiful pelts of many kinds.

The Fur-trimmed Coats represent all the season's leading styles and fabrics and are beautifully trimmed with rich furs.

Visit Our Millinery Section—All Hats Reduced

Ask for particulars of our Budget Plan, which enables you to wear your garments while paying for them.

Every Article Is Guaranteed as Advertised

Malleks Limited

Women's Ready-to-Wear and Millinery

1212 Douglas St. Phone 1901

Your Money Back If You Can Buy for Less

Semi-ready TAILORING

STYLE HEADQUARTERS

Fashion decrees that tweeds are to be worn this Fall and Winter. Common sense decides that Chevio-Wool tweeds will be your choice.

We offer special values in all sizes and models in a variety of designs—broken checks—herringbone stripes—in many shades of grey, green and brown enriched by purples, blues, cinnamons, fawns, and tans.

The low prices of these dependable Chevio-Wool tweeds are made for special offering. Call to-day and make your selection.

Mearns & Fuller

Cor. Douglas and View Streets, Victoria

12

THE SOUTH AFRICAN PLUME SHOP

WHERE ALL THE WELL-DRESSED WOMEN SHOP

Open a Charge Account With Us. It is Convenient, Confidential and No Extra Cost Whatever.

Extraordinary Sale of 150 Dresses

$14.75

Frocks for All Occasions of the Early Winter Season—Dances, Sports, School, Afternoon and Party.

An Array of Brilliant Values for Saturday Only

Not the regular $14.75 Dresses, but dresses made to sell at more than double this price. See the display in the windows and if interested we suggest you be here when the door opens at 9 a.m.

Here is a sale of extraordinary interest to the fashionable woman. Here are only quality fabrics; details which are ordinarily found only in high-type dresses. Modern silhouettes in distinctive models that give length of line to limb and slenderness to waist, which is extremely important in the mode for Winter. Priced amazingly low for such dresses. Flares, uneven hemlines, laces, new silhouettes, snug hiplines, jabots, flounces.

Sizes 13 to 20 and 36 to 44.

Distinctive Fabric Coats

LAVISHLY FURRED **$29.75 and $39.75**

The Smartest Silhouette Is Slenderizing

The coat silhouette has remained slender, with just an occasional flare to display its defiance to convention, and the fur collars and deep cuffs of the moment are adding much to the interest that the late models are receiving. Where flares do appear, fur quite frequently outlines the flares and the coat border. Collars are adaptations of those designed for Winter by Patou and Paquin, and the furs are caracul, French beaver, Kolinsky, dyed baby seal, badger, wolf and kit fox. Specially priced at **$29.75** and **$39.75**

75 FRENCH ROOM HATS

To Make Room for New Models, to Go at

$7.75

A group of our Finer Hats taken from the French Salon. All of these Hats are twice and more this sale price—an opportunity for the particular-dressed to buy one of these models at a great saving.

Special From the Bargain Basement

Newly Arrived Winter Hats at $2.95 $3.75 $4.75

Rich in colorings, new in design are the Hats which just arrived from New York. A remarkable sale, bringing one of the smartest Hats we've ever offered at a price indicating the maker's valuation rather than the retail value. You will adore the chic new snug little affairs, you will appreciate the rich velvets, satins and metallic combinations. You will find them ideally suited for matron or miss. Specially priced at **$2.95, $3.75** and **$4.75**

New Raincoats, $4.95 to $8.50

Fashionables are fearless of pelting raindrops when clad in these Smart Raglan-sleeve Raincoats. Quite swagger with their adjustable belt and strap cuffs. Black, brown, light tan, green and navy.

THE SOUTH AFRICAN PLUME SHOP

747 YATES STREET LADIES' READY-TO-WEAR AND MILLINERY PHONE 2818

VANCOUVER WILL HEAR MINISTERS

Malcolm and Robb of Federal Cabinet to Address Canadian Club There

Vancouver, Nov. 16.—Hon. James Malcolm, Federal Minister of Trade and Commerce, will address a luncheon meeting of the Vancouver Board of Trade at the Hotel Vancouver next Friday, November 23, it was definitely arranged to-day.

Hon. J. A. Robb, Federal Minister of Finance, probably will not arrive until a couple of days after Mr. Malcolm, according to advices from Ottawa, and arrangements are now under way to have Mr. Robb address the Canadian Club during the following week.

PROF. H. CHODAT, VANCOUVER, DIES

Was One of Heads of French Department of British Columbia University

Vancouver, Nov. 16.—Professor Henri Chodat, fifty-one, associate professor of French in the University of British Columbia, died yesterday.

He had spent twenty-two years in the work of teaching in this Province.

BOND SALESMAN GIVES EVIDENCE ON OWN BEHALF

(Continued from page 1)

employed by the Royal Securities Corporation because he considered at that time he was. He had been employed on a monthly basis and did not consider the two month's notice ended his services. He claimed lawyers he had consulted had told him he was entitled to a month's notice and he wrote to the Royal Securities Corporation to this effect. When he received the proceeds of the draft he told the bank manager and Mr. Griffiths that he was employed by the Royal Securities Corporation and they had his telephone number and phone address.

ARRESTED IN VICTORIA

The next he heard of the matter was when he was arrested September 15 in Victoria. He had reason to expect his brother in Mexico City would honor the draft as he had done so on previous occasions. Previously he wired him on the suggestion of the bank manager and he wired back it would be all right to draw on him. On this occasion the suggestion was not made. Accused said he did not know that the draft had not been paid by his brother until he was arrested. He had written to him since but had received no answer. As accused had been in jail since his arrest he had been unable to make any effort to repay Mr. Griffiths.

Answering W. C. Moresby, K.C., crown prosecutor, accused said he left Vancouver for Edmonton and Calgary July 16 returning August 30. He had not hidden at any time. He had registered at hotels in his own name. He had not written to his father because his mother was ill and he did not wish to cause her trouble.

BEYOND HIS MEANS

Mr. Moresby totaled accused's income from salary, commission and the draft from May, June to July 10.

"How did you get rid of it" asked counsel.

"Living beyond by means I guess," replied accused.

"It amounts to $650. That is pretty fast living, young man isn't it?" questioned Mr. Moresby.

"Yes," replied witness.

Pressed on his expenditures witness mentioned shows, but denies gambling or speculating.

Taylor told the court he came from his home in New Brunswick to the coast last April because of his health. He had three and a half year's war service and developed tuberculosis. His expenses had been heavy coming to the coast and had been increased by an attack of pneumonia soon after his arrival.

Science has never devised a surer method of securing complete laxative action than the chewing of "Feen-a-mint."

As you chew one of these dainty, mint-flavored tablets, the tasteless, non-habit-forming laxative principle in "Feen-a-mint"—phenolphthalein (yellow)—is thoroughly mixed with the saliva before it reaches the stomach.

It is thus readily diffused throughout the intestinal tract and, without any shock or after effect, clears the system of poisons.

Those who adopt this new method of ending internal inactivity enjoy better health and the beauty that comes therefrom.

"Feen-a-mint" may be had at all druggists, who appreciate its reliable, scientific action.

Feen-a-mint

The Chewing LAXATIVE

OTHER STEAMSHIPS WARNED SOME TIME BEFORE SOS VESTRIS MIGHT NEED HELP

(Continued from page 1)

The ship presumably was gone over from stem to stern, as the reports were made on boilers, engines, lifeboats and other lifesaving equipment, hull, plating, pumps, watertight doors, double bottom and watertightness of the ballast tanks.

MEN OF EXPERIENCE

The three United States inspectors were Edward Keane, in the service seventeen years; F. N. Bruning and Fred L. Dennis. Keane and Bruning both are licensed masters.

The inspection was begun November 2, continued the next day, resumed on November 5, and completed November 7, three days before the steamship sailed on her last voyage.

Keane said that to determine the efficiency of the lifeboats they were filled with stevedores and members of the crew and lowered to the water at the pier in Hoboken.

"There was not the slightest difficulty in accomplishing this," he said.

"If the crew of the Vestris required two hours or more in getting boats over, it was their inefficiency rather than the condition of the boats."

He said that the Vestris had fourteen lifeboats, two more than required by law.

INSPECTED IN DRYDOCK

Agents of Lloyds, according to Captain William S. Heasley, assistant superintendent of the Lamport & Holt Line, made an inspection November 5 and 6 while the ship was in drydock in Brooklyn.

"In all probability the examination included the coal port named in the stories of survivors," he said.

Rescued firemen of the Vestris have charged that a coal port was jammed so it would not close and that much water was shipped through it.

Keane denied the coal port was defective. If the coal port was jammed and left open, he said, it was due to careless loading of the coal.

A board of Federal steamship inspectors will hold an inquiry according to the usual procedure when an inspected ship is lost.

MESSAGES STUDIED

New York, Nov. 16.—Continuing his investigation of the sinking of the British liner Vestris and the loss of 111 lives in the Atlantic last Monday, United States Attorney Tuttle to-day had under subpoena here the wireless correspondence between Capt. William Carey on the Vestris and the vessel's owners, the Lamport and Holt Line.

This action was taken to determine whether before he broadcast the SOS call last Monday forenoon Capt. Carey had notified the New York office of the owners of the dangerous list of the ship and was ordered to proceed.

The inquiry is being held before United States Commissioner F. O'Neil and Attorney Tuttle has four assistants.

FIXING BLAME

Mr. Tuttle said:

"From the testimony taken at yesterday's hearing it is fully apparent we shall ultimately obtain evidence to fix blame for the wreck and the great loss of life. This office will make every effort to place the responsibility where it belongs and to the extent of ascertaining whether the United States inspection service permitted the ship to leave New York in an unseaworthy condition."

OFFICERS ANSWER QUESTIONS

He said some of the officers and members of the crew had already been questioned privately and would be put on the stand to tell their stories publicly. He said he also was inquiring into a report that the anti-rolling tanks were out of repair.

"Fastening the blame will not be a light task," he continued. "As far as what transpired on the high seas on board a British ship is concerned, we have no direct jurisdiction, of course, but American lives and property were lost, and we must determine whether there was criminal negligence. If there was, we shall determine whose negligence it was."

SURVIVIORS UNSTRUNG

Most of the six passengers who testified yesterday were still highly nervous and Mr. Tuttle said it was probable few more of the rescued passengers would be called as he did not wish to harass their feelings further by making them recount the terrible ordeal they had been through.

FEDERAL OFFICERS TEST ELEVATOR GEAR AT OGDEN POINT TO-DAY

(Continued from page 1)

and contained 1,000 bushels of wheat. The wheat so far received would grade low, it was unofficially stated to-day.

Promptly at 9 o'clock the first car was broken open and its grain emptied into the receiving pit. Grain scoops, on compensating pulleys, are installed which will permit the unloading of a 1,500 bushel car in twelve minutes. The grain passes from the dump pits to the boots of the receiving legs, where it is drawn up in a bucket system to the machinery for cleaning, weighing and drying, if necessary.

After its contents have been weighed and noted, the grain is distributed on belt conveyors to the storage bins, from whence it is taken as required back through the scales, and to the shipping shouts for the loading of vessels alongside.

CITY OFFICIALS PRESENT

The proceedings to-day were attended on behalf of the city by Mayor J. C. Pendray and Aldermen E. S. Woodward, H. O. Litchfield, P. R. Brown and John Harvey, accompanied by John Baxter, industrial commissioner for the city; George I. Warren, industrial commissioner for the Chamber of Commerce, and A. E. L. Somerville, representing C. D. Howe & Company, consultant engineers.

C.N.R. IS READY

Harry A. Stuart, district freight agent of the Canadian National Railways, was also in attendance. Mr. Stuart stated that the four cars now on the scene would be taken when empty to Point Ellice, where they would be loaded with lumber for a return to the prairies.

The grain trade will be handled by the barge Canora and the new barge now building for the C.N.R., from Port Mann to Victoria via Patricia Bay. A smaller barge will be kept at Victoria to take the cars from Point Ellice to Ogden Point. When the elevator is in full operation the larger barges will come direct from Port Mann, being capable of handling twenty cars at a time. Smaller shipments will be routed by Patricia Bay, and will be taken by rail from there to Point Ellice, said Mr. Stuart.

Interested in the proceedings to-day were the contractors, Smith Bros. and Wilson, whose officials watched the first actual test of the elevator they had constructed. J. E. Amundson, supervised the big contract, assisted by J. A. Beaton, general foreman; S. Benson, W. Winkle, W. Beaton and J. W. White.

EXPERIENCED STAFF

The operating staff at the elevator consists of men long experienced in the Canadian grain trade, composed as follows:

James Burden, superintendent; W. J. Hatcher, general foreman; Bruce Stables, assistant foreman; George Johnston, weighman, and A. H. Farley, electrician. A crew of twenty-five will be engaged when the elevator is operating.

Mr. Burden and Mr. Hatcher were singled out to advise the South Africa Government on the installation of an elaborate elevator system a few years ago. They spent three years supervising the erection of the elevators, and the completion of the grain handling system, before returning to resume executive posts in Canada.

Other members of the permanent staff are no less experienced, having been for many years identified with the grain trade at Port Arthur and points West. Mr. Burden was for some years identified in an executive capacity with one of the largest elevators in operation in Vancouver, leaving that post to accept the Victoria position.

Notice to Women! Your washing done at the small price of 50 cents for ten pounds or less. Returned to you sanitarily clean and all you do is the ironing. Phone 1017. Do it now. Standard Steam Laundry Company Limited. Not returned wet, but moist enough for easy ironing. ***

Helsingfors, Nov. 16.—Admiral Oscar Starck, who commanded the Russian fleet in the defence of Port Arthur against the Japanese attack in 1904, died yesterday.

TONIC and laxative, to throw-off colds, build up resistance, and fortify the system against grip and "flu."

Grove's BROMO QUININE

LAXATIVE TABLETS

Angus Campbell & Co. Ltd.

1008-10 GOVERNMENT STREET

A Special Selling To-morrow of

Children's Two and Three Piece Knitted Wool Suits

Boys' Two-piece Knitted Wool Suits, for ages 2 to 4 years. These come in many smart juvenile styles and a splendid showing of pretty colors. Make your selections now. Dozens to choose from, at **$3.25** to **$6.75**

Three-piece Knitted Wool Suits for girls and boys 1 to 4 years of age. Dozens of smart styles to select from in all the wanted colors. These suits are exceptionally smart and very special value at **$3.50** to **$8.90**

View Window Showing

Extraordinary Bargains in the Corset Section

Regular $2.75 Corselettes. Sale Price, $1.98

Rayon Silk-striped Corselettes, lightly boned below waist at front and finished with swami silk top; sizes 32 to 42. Sale price **$1.98**

Regular $6.50 Girdles. Sale Price, $4.95

American Lady Side-hooking Girdles of fine silk brocade. Elastic insets over hips. Sizes 26 to 32. Regular $6.50. Sale price **$4.95**

Regular $1.75 Brassieres. Sale Price, $1.00

Dainty Bandette Brassieres for the junior girl or slender woman. They are made o fsilk corded ribbon and lace trimmed. Sizes 30 to 34. Regular $1.75. Sale price, each **$1.00**

View Window Showing

1,000 PAIRS OF WOMEN'S FINE

Silk and Wool Stockings

$1.00

Per Pair

Here is a real bargain in Women's Fine Silk and Wool Hose. You may choose from black and six good colors. Excellent quality and remarkable value at, per pair **$1.00**

Plain or Ribbed Tops

Outstanding Values To-morrow in

Women's Fur-trimmed Wool Velour Coats

At $22.95, $25.00 and $27.50

Featuring Saturday—Three very interesting groups of Women's and Misses' New Fur-trimmed Coats in all the newest styles and wanted colors. They are well tailored, well lined and have large cosy fur collars and in some cases fur cuffs; sizes 16 to 42. Very outstanding value Saturday, at **$22.95, $25.00** and **$27.50**

One Hundred Women's Smart Silk Dresses

On Sale Saturday

At $9.95, $15.00 and $19.75

A special Saturday selling of 100 smart Silk Afternoon Frocks, at **$9.95, $15.00** and **$19.75**

All this season's buying and you may select from black and a good showing of the season's newest colors; in sizes 16 to 42. This is your opportunity to purchase a smart frock at a big saving here to-morrow.

FIFTY DRESSES TO CLEAR AT HALF PRICE

350 PAIRS OF

Women's Fur-trimmed

Fabric Gloves

Per Pair

$1.00

To-morrow we place on sale 350 pairs of imported Fur-trimmed Fabric Gloves in shades of beige, grey and mode; sizes 6 to 7¼. Splendid value at, per pair **$1.00**

On Sale Saturday

25 Dozen Women's All Pure Wool Vests

25 Dozen Women's All Pure Wool Vests with short sleeves only. Fine quality and exceptional value. Saturday, at **95c**

Guaranteed Unshrinkable

Harvey's Fine Wool Bloomers for Women

Sizes 36 to 46

At Per Pair, $2.50, $2.75, $2.95

Harvey's Fine All Pure Wool Bloomers, in white, black, grey, sunset, pink, sky and mauve, with reinforced gusset; sizes 36 to 46. Priced according to size, at **$2.50 $2.75** and **$2.95**

Jaeger All Pure Wool Bloomers $3.75 Per Pair

Jaeger All Pure Wool Bloomers for women, in small, medium and large sizes, in white, black, rose, fawn, brown, navy and grey. Very special value at, per pair **$3.75**

Victoria Daily Times

FRIDAY, NOVEMBER 16, 1928

Published Every Afternoon Except Sunday By
THE TIMES PRINTING AND PUBLISHING COMPANY LIMITED
Offices, Corner Broad and Fort Streets

Business Office (Advertising) ..... Phone 1090
Circulation ..... Phone 3345
Editorial Office ..... Phone 45

SUBSCRIPTION RATES

To France, Belgium, etc. ..... $1 per month
City delivery ..... $1 per month
By mail (exclusive of city)—Canada, Great Britain and United States ..... $6 per annum

THE REAL ISSUE

ONE OF THE IMPORTANT POINTS that should be borne in mind by the electors of this constituency is that the principal issue of the byelection campaign is a Victoria issue—the development of this port. It will be natural for the candidates and their platform supporters to discuss matters of a broader nature, of course, but they have little relation to local affairs in this instance.

The reason for this is obvious. In the House of Commons at Ottawa there are 245 members and of this total only ninety are opposed to the Government. Thus policies of a national character will not be influenced by the verdict in this city on December 6. Only a general election could have any bearing upon them. But the development of this port is bound up in the contest. The Government party has a candidate in Dr. MacLean who has adopted for his election programme various proposals with which the businessmen of this city have asked the Dominion Government to proceed. The former Premier of this province has thoroughly familiarized himself with these proposals; he understands the value of them to this port, and he would go to Ottawa and make them his cause in a sympathetic atmosphere.

Although the Canadian-Australian trade treaty is a national matter, it is well known, of course, that British Columbia is the principal beneficiary under its provisions. Victoria shares the benefits which this province enjoys by the arrangement. Consequently the electors naturally will realize that this subject is an important part of the local issue with which they are directly concerned. Dr. MacLean would go to Ottawa and support the Government which has promised British Columbia's lumber interests to reopen negotiations with the southern Commonwealth in an effort to obtain preferential treatment for our lumber in the Australian market. The Opposition party is opposed to the treaty; its members have attacked it on the platform and in the House of Commons. By electing its candidate in December Victoria would be inferring that this community is not interested in any efforts to increase the payroll of the lumber industry—a development which would follow the extension of the preference to our mill products.

As we recently pointed out, there are nine mills here employing approximately one thousand men in the plants themselves and something like 400 in the woods. This activity accounts for a payroll of approximately $1,250,000 annually as far as the city is concerned and approximately $480,000 as far as the woods are concerned. In addition to these mills, moreover, there are four logging companies, with head offices in Victoria, cutting logs at Cowichan Lake and employing some 420 men; and very naturally they buy an immense quantity of material locally for their camps. Then there are four towing companies located in this city with a fleet of more than a score of tugs employing in the neighborhood of one hundred men. That payroll works out at nearly $150,000 a year and the investment represents more than $500,000.

Victoria's further and vital interest, of course, lies in the prospects which an extension of the provisions of the treaty at once would open up. Competent authorities assert that the concession for which the lumbermen have asked soon would mean that this province would be selling Australia anywhere from 300,000,000 to 400,000,000 feet of dressed lumber annually. Of this amount the mills of this city would turn out at least 60,000,000 feet, or 10,000,000 feet more than the province as a whole now is supplying. In a very short time, indeed, several hundred more men would be required and the local payroll would be increased by between $400,000 and $500,000 annually. What this would mean in the shape of general business for this community will be understood by every wage earner. What is even more important, however, is the new shipping business it would create for this port. On that account this treaty is directly related to the local programme for which Dr. MacLean stands.

THE VESTRIS

UNTIL THE FULLEST INQUIRIES have been conducted it would seem to be fair to suspend all judgment on the cause of the disaster to the steamer Vestris which sank off Virginia Capes with a loss of many lives. A number of very grave charges already have been made at the inquiry which is now proceeding in New York. If any of these should prove to be true, the owning company obviously might find itself faced by a number of serious circumstances. It would be unfortunate if the magnificent traditions of the sea have been so rudely disturbed as the narratives of some of the survivors suggest.

Considering the enormous number of passenger and other vessels, large and small, which sail the seven seas under climatic conditions of which only a few land lubbers have the faintest idea, it is astonishing that more do not come to grief. On the contrary, however, a serious disaster such as that which befell the Vestris is a very rare occurrence. Whether the loss of life in this case could have been avoided if proper precautions had been taken, only time will tell.

The captain of a great liner must possess unusual resourcefulness, sound judgment, and be expected to understand the psychology of his crew and passengers—to anticipate their action in untoward circumstances. For instance, he knows that boat drill on more than one occasion has produced a miniature panic which only the display of rare tact has prevented from developing into serious proportions. The least suggestion that anything is wrong aboard ship spreads like wildfire.

Meanwhile the Vestris has added her wreckage to that which the storms of the ages have sent to the ocean floor.

EDUCATION IN CANADA

IT IS CANADA'S BOAST THAT THE higher education is within the reach of every one of her citizens, and this possibly is suggested by the number of the country's universities and their convenient situation in every province of the Dominion. Even in the newer territory of Western Canada, facilities for university education have kept pace with the provinces' growth and there is to-day a direct and not difficultly followed path leading from the little rural schoolhouse to the provincial or other university. In addition, however, to the preparation of students to supply the ranks of the professions, the universities engage in various other branches of educational work to serve the people of the country, entering most intimately into their lives through Summer and Winter schools, correspondence courses, short courses on a multiplicity of subjects, extension courses and others.

Canada has twenty-three universities, every province being served. These include six state-controlled—New Brunswick, Toronto, Manitoba, Saskatchewan, Alberta, and British Columbia; four undenominational—Dalhousie, McGill, Queen's and Western; thirteen denominational universities. Of these latter, St. Dunstan's, P.E.I., St. Francis Xavier, N.S., St. Joseph's, N.B., Laval and Montreal, Quebec, and Ottawa, Ontario, represent the Roman Catholic Church; King's, N.S., Bishop's, Quebec, and Trinity, Ontario, the Church of England; Acadia, N.S., and McMaster, Ontario, the Baptist Church; and Mount Allison, N.B., and Victoria, Ont., the United Church of Canada. The total assets of these amount to $87,497,605; their income in 1927 was $9,955,933; and their expenditures $11,398,808.

The total university registrations, exclusive of duplicates between federated universities, was in 1927, 42,546, including 26,569 men and 15,977 women; in universities and colleges it was 57,164, 38,789 being men and 18,375 women. This registration is exclusive of certain of the students in vacation and extension courses, an estimate of these who might be mentioned in addition to the registration being placed at 20,000. Most of these were in extension lectures to farmers and farm boys and girls throughout the province from a state university. The highest registration was at Montreal, 9,749, followed by Laval 5,644, McGill 2,722, Toronto 5,629, Queen's 3,442, and Ottawa 3,314. During the year 5,417 degrees, diplomas, and certificates were granted, 3,642 being to men and 1,775 to women.

Students registered in the different provinces were as follows: Quebec 18,312; Ontario 14,009; Manitoba 2,458; Saskatchewan 2,227; British Columbia 1,582; Nova Scotia 1,445; Alberta 1,298; and New Brunswick 1,048. Many students, for various reasons, attend universities other than those in their home provinces, this being particularly the case with the universities of Ontario and Quebec, the number in the past year being 3,234. The greatest tribute to the reputation enjoyed by Canadian universities is given by the number of students who come from other countries to attend them. Last year there were 985 from the United States, 128 from the United Kingdom, 53 from the British West Indies and 275 from other countries, a total of 1,441.

Considered in regard to total population, university registration in Canada is only about forty-three per 10,000, but this is no index to the standing of the higher education in the Dominion because the attendance of one year does not represent the accumulation of university graduates in the population. A fairer conception of the proportion may be gained by comparing the number of bachelor degrees (exclusive of divinity degrees) conferred in 1927 with one-fifth of the estimated population of the five-year group '20-'24. This gives 2.3 per cent. 3.1 per cent. males and 1.1 per cent. females. Thus it is safe to say that in Canada from 3.0 to 3.5 per hundred men are likely to take extended university courses.

THOUGHTS

Rejoice with them that do rejoice, and weep with them that weep.—Romans xii, 15.

We are accustomed to see men deride what they do not understand, and snarl at the good and beautiful because it lies beyond their sympathies.—Goethe.

We all do fade as a leaf.—Isaiah lxiv, 6.

As sailing into port is a happier thing than the voyage, so is age happier than youth; that is, when the voyage from youth is made with Christ at the helm.—Rev. J. Pulsford.

BRIDGE PUZZLE

By FABYAN MATHEY

NUMBER FOURTEEN

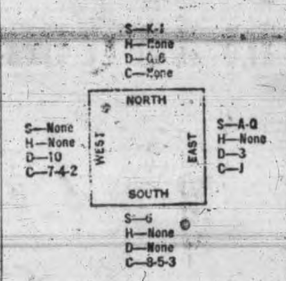

Diamonds are trumps and South has the lead. North and South must win three of the four tricks, against a perfect defence.

Lay out the cards on a table, as shown in the diagram, and study the situation. See if you can find a method in which North and South can get three of the four tricks. The solution to-morrow.

YESTERDAY'S SOLUTION

This is a comparatively easy problem. But it points to a play of which few players take advantage, and yet which is bound to occur at least once in an evening of bridge.

South leads a diamond, North playing low and East winning the trick. East's lead now is of little importance, since North and South are bound to win a spade trick, a club trick, and three diamond tricks. The play in particular, of course, lies in the first trick, since North, by playing low, simultaneously establishes the diamonds and insures a re-entry from the South hand. If North had played a high diamond, East and West would have easily defeated the problem.

When you intend to establish a suit, and you know you must lose a trick in it, be sure to lose the trick before your re-entry is destroyed.

(Copyright, 1928, NEA Service Inc.)

The WEATHER

Daily Bulletin Furnished by the Victoria Meteorological Department

Victoria, Nov. 16.—5 a.m.—The barometer is rising on the Coast and unsettled weather has been general over this Province. Fine weather continues in the prairies.

Reports

Victoria—Barometer, 30.23; temperature, maximum yesterday, 46; minimum, 45; wind, 24 miles S.W.; rain, .14; weather, fair.

Vancouver—Barometer, 30.20; temperature, maximum yesterday, 44; minimum, 40; wind, calm; rain, .48; weather, cloudy.

Kamloops—Barometer, 29.98; temperature, maximum yesterday, 42; minimum, 38; wind, calm; weather, cloudy.

Prince Rupert—Barometer, 30.06; temperature, maximum yesterday, 46; minimum, 38; wind, 8 miles E.; rain, .42; weather, fair.

Estevan Point—Barometer, 30.26; temperature, maximum yesterday, 46; minimum, 40; wind, 18 miles N.W.; rain, 1.92; weather, clear.

Tatoosh—Barometer, 30.30; temperature, maximum yesterday, 48; minimum, 42; wind, 4 miles N.W.; rain, trace; weather, raining.

Portland, Ore.—Barometer, 30.34; temperature, maximum yesterday, 52; minimum, 46; wind, 4 miles S.W.; rain, .24; weather, raining.

Seattle—Barometer, 30.26; temperature, maximum yesterday, 50; minimum, 44; wind, 4 miles S.; rain, .01; weather, cloudy.

San Francisco—Barometer, 30.36; temperature, maximum yesterday, 62; minimum, 50; wind, 4 miles S.E.; weather, clear.

Winnipeg—Temperature, maximum yesterday, 36; minimum, 22; snow, trace.

Temperature

	Max.	Min.
Victoria	46	45
Nanaimo	45	..
Vancouver	44	40
Barkerville	32	..
Penticton	48	..
Grand Forks	40	..
Nelson	43	..
Swift Current	32	16
Calgary	32	16
Edmonton	34	20
Qu'Appelle	28	14
Regina	28	15
Toronto	64	..
Ottawa	64	..
Montreal	62	..
St. John	52	..
Halifax	56	..
Dawson	14	12

Reeve to Represent Oak Bay in Victoria Chamber of Commerce

The reeve or the acting reeve of Oak Bay was last evening appointed to represent Oak Bay in the Victoria Chamber of Commerce. Until the end of the year Reeve E. C. Hayward will act in this capacity.

George I. Warren, managing secretary of the Chamber of Commerce, in a letter read to members of the council at their regular meeting last night, said that the directors of the chamber feel the action of appointing a representative from Oak Bay could not fail to bring about mutual benefits for both Victoria and Oak Bay, particularly where measures of general interest and importance are to be considered.

Getting Skinnier Every Day

Something Must Be Done and Done Right Now—Quick

Tens of thousands of thin, rundown men—yes, and women too—are getting discouraged—are giving up all hope of ever being able to take on flesh and look healthy and strong.

All such people can stop worrying and start to smile and enjoy life right now for McCoy's Cod Liver Extract Tablets are putting flesh on hosts of skinny folks in all parts of the world every day.

One woman, tired, weak and discouraged, gained 15 pounds in five weeks and now feels fine.

And this shows what faith the makers have in McCoy's, for they say, if any thin person don't gain at least 5 pounds in 30 days your money will be refunded—and only 60 cents for 60 tablets—Economy Size—$1. Ask for them at MacFarlane Drug Co., Vancouver Drug Co., Owl Drug Co., or any drug store (Advt.)

Kirk's Wellington Coal
Phone 139
"Does Last Longer"

MAYBLOOM TEA

NEW SEASON'S TEA; Crop 1928; FRAGRANT, REFRESHING and INVIGORATING. NOW REDUCED PRICE AT YOUR GROCERS

CABINET HEARS RIVAL SCHEMES OF RECLAMATION

Two Syndicates Compete For Right to Rich B.C. Agricultural Area

The future of one of the richest agricultural areas in British Columbia and the expenditure of large sums of money are involved in an inquiry over the reclamation of the Kootenay Flats, near Creston, which opened before the Cabinet here yesterday.

The Creston Reclamation Company, represented by J. G. Rogers of Creston, supported by Colonel Fred Lister, M.P.P. for Creston riding, appeared before the Ministers with the announcement that this concern would proceed to reclaim 8,000 acres of land in Kootenay Flats as soon as the Government implemented an agreement endorsed by the former administration. Under this scheme the Province would convey the reclaimed land to the company free in return for its expense in making it available for agriculture.

U.S. SCHEME UP

Opposed to this project, which its sponsors say they are ready to go ahead with immediately, is a rival programme promoted in the United States, under which 35,000 acres would be reclaimed at Kootenay Flats. But this, in the opinion of the Creston concern, is indefinite and there is no assurance that it would go ahead if the Government adopted it. The Creston interests, representing entirely Canadian capital, formally asked the Government to implement the agreement already negotiated with T. D. Pattullo, former Minister of Lands.

Mr. Rogers informed the Cabinet that it would cost about $70 an acre to reclaim the land, or a total of $560,000 covering the entire are of 8,000 acres. It is proposed to sell it at about $100 an acre. At this price there would be no difficulty in disposing of it, Mr. Rogers said, the sale of a large acreage having been arranged already.

PLATES
Before Christmas
Don't let dental troubles interfere with Christmas—it's the busiest time of the year for everybody. Have plates made now, and withal you save from
$15
DR. COULTAS
1309 DOUGLAS ST.
(GROUND FLOOR)

DOUGLAS DAY TO BE MARKED

Citizens Asked to Wear Fir Sprigs to Celebrate B.C.'s Birthday

November 19, the seventieth anniversary of the founding of the Crown Colony of British Columbia, will be fittingly observed as Douglas Day by citizens of British Columbia.

The Native Sons of British Columbia will make an effort to have everyone wear a sprig of Douglas fir on that day. Victoria Post No. 1 will distribute boxes containing fir in local stores, banks, hotels, cigar stands and other places frequented by the public.

At Fort Langley on November 19, 1858, James Douglas was sworn in as the Governor of the Colony of British Columbia. He had previously been appointed to the Governorship of the Colony of Vancouver Island.

COME EARLY
See Our Display of
The Christmas Annuals
Christmas Cards
Private Greeting Cards
The most artistic designs we have ever offered
LITCHFIELD'S LTD.
Booksellers and Stationers
1109 Government Street
Opposite Royal Bank
Our Telephone is 5736

DAVID SPENCER LIMITED
Store Hours, 9 a.m. to 6 p.m.; Wednesday, 1 p.m.; Saturday, 6 p.m.

Week-end on the Bargain Highway

FRUIT AND VEGETABLES

New Navel Oranges, per dozen, 40¢, 50¢, 60¢, and 75¢
All sizes in Sunkist Lemons, per dozen, 20¢, 30¢, 40¢ and 50¢
California Grape Fruit, 4 for 25¢ and 3 for 25¢
Nice large Florida Grapefruit, each 15¢, and 20¢
Extra Fancy Table Apples, the best sorts, 3 lbs. 25¢
Jonathan, Delicious, Yellow Newtown, box, $2.50, $3.00 and $3.50
Choice Cooking Apples, box, $1.25, $1.50 and $1.75
Fancy Red Grapes, lb., 15¢ and 20¢
No. 1 Eating Pears, lb. 10¢
Cape Cod Cranberries, lb. 30¢
Red Ripe Tomatoes, lb., 15¢ and 20¢
Head Lettuce, each, 5¢; Fresh Young Radish, each 5¢
Brussel Sprouts, lb., 10¢; New Spinach, 4 lbs. 25¢
Young Carrots, Beets, Turnips, and Leek, 3 bunches 10¢
Nice Fresh Cauliflower, each, 10¢, 20¢ and 25¢
Sweet Potatoes, lb., 10¢; Real Spanish Onions, lb. 10¢
Dry Belt Netted Gem Potatoes, sack, $2.25; 10 lbs. 25¢

BAKERY SECTION

McLean's Cup Cakes, plain, spiced and chocolate, doz., 20¢
McLean's Layer Cakes, iced pineapple and lemon, each 35¢
McLean's Fresh Doughnuts, dozen 20¢
McLean's Madeira and Sultana Cakes, each 20¢
McLean's Spiced Buns and Soft Scones, dozen 20¢
McLean's Cream Puffs and Cream Rolls, Saturday only, 6 for 25¢

CANDY SECTION

Spencer's Own High Grade "Dorothy Lee" Chocolates, lb. 75¢ and $1.00
Gift Boxes, carefully selected and packed, ½ lb. 35¢ and 50¢; 1 lb., 60¢ and 75¢
5 lb. Holly Boxes, assorted chocolates and creams, each $1.25 and $1.50
Butter Scotch Squares, week-end special, lb. 20¢
Fresh Maple Fudge, week-end special, lb. 25¢

Bargain Highway Lower Main

A Christmas Gift for Overseas Friends
A Box of Apples
From Spencer's Farm
Extra Fancy Spitzenbergs, Jonathans, or Rome Beauty.
All wrapped in Holly paper.
One box $5.00
Half box $3.00
Delivered Free

DAVID SPENCER LIMITED
Store Hours, 9 a.m. to 6 p.m.; Wednesday, 1 p.m.; Saturday, 6 p.m.

Meats, Provisions, Delicatessen
SATURDAY VALUES—CASH AND CARRY

Butter and Lard Special, 9 to 11 a.m.
Fresh Creamery Butter, per lb. 44¢
Anchor Brand (N.Z.) Butter, per lb. 45¢
Silverleaf Pure Lard, 2 lbs. for 35¢
Domestic Shortening, 2 lbs. for 35¢

New Laid Eggs, pullet extras, per doz. 45¢
Storage Eggs, extras; per doz. 42¢

Sugar-cured Hams, shank half, per lb. 31¢
Sugar-cured Hams, butt half, per lb. 33¢
Sugar-cured Bacon, 1 to 3 lbs.; per lb. 37¢
Sliced Unsmoked Bacon, per lb. 35¢
Sliced Standard Bacon, per lb. 38¢
Sliced Ayrshire Ham, per lb. 43¢

Libby's Sauerkraut, per lb. 10¢
Spencer's Wieners, per lb. 29¢
Libby's Mincemeat, per lb. 22¢
Sliced Roast Pork, per lb. 55¢
Sliced Veal Loaf, per lb. 29¢

Bluebird Loaf Cheese, per lb. 35¢
Kraft Loaf Cheese, per lb. 40¢
English Stilton Cheese, per lb. 65¢
Imported Edam Cheese, per lb. 39¢
Imported Roquefort Cheese, per lb. 50¢

MEATS—AS CUT IN CASE
SMALL FIRM GRAIN-FED PORK
Shoulders, 5 to 7 lbs., foot off; per lb. 19¢
Butts, very meaty; per lb. 23¢
Legs, 4 to 6 lbs., foot off; lb. 26¢
Loins, rind off, 2 to 4 lbs.; lb. 27¢
Pork Steaks, per lb. 23¢
Loin Pork Chops, per lb. 28¢

CHOICE YOUNG (N.Z.) MUTTON
Shoulders, half or whole, lb. 17¢
Legs, half or whole; per lb. 28¢
Fillet Roasts, 3 to 4 lbs.; lb. 33¢
Rib Mutton Chops, per lb. 23¢

NO. 1 STEER BEEF
Sirloin Tip Roasts, per lb. 25¢
Rump Roasts, lb., 29¢ and 25¢
Rolled Prime Ribs, per lb. 29¢
Rolled Pot Roasts, per lb. 24¢
Blade Bone Roasts, per lb. 20¢
Oxford Sausage, per lb. 13¢
Mince Steak, per lb. 18¢

2¢ a lb. Off Cash and Carry Meats, Between 9 and 10 a.m.
Shop in This Hour and Save

REGULAR COUNTER DELIVERED
1,000 lbs. Fillets and Loins Pork
Centre-cut Loins, rind off; lb., 31¢
Fillet Roasts, 3 to 4 lbs.; lb., 31¢
Centre-cut Loin Pork Chops; per lb. 31¢
Little Pig Pure Pork Sausage, per lb. 27¢
Fresh Pork Spare Ribs, lb. 19¢
Porterhouse Roasts Beef, full tenderloin; per lb. 39¢
T-bone Roasts Beef, cut short; per lb. 35¢
Rump Roasts Beef, per lb. 32¢
Sirloin Tip Roasts Beef, lb. 35¢
Shoulders Lamb, half or whole; per lb. 23¢
Lamb Steaks, per lb. 35¢
Round Steak, per lb. 30¢
Sirloin Steak, per lb. 37¢

Wonderful Values in the Groceteria For the Week-end

Now is the time to make your Christmas cakes and puddings. Our stock of Dried Fruits, Peel, Nuts, etc. is now complete. The largest and most varied in the city.

Sun-Maid Seeded Raisins, 15-oz. pkt., 2 for 25¢
Sun-Maid Seedless Raisins, 15-oz. pkt., 2 for 25¢
Sun-Maid Nectar Raisins, 15-oz. pkt., 2 for 25¢
Sun-Maid Puffed Raisins, 15-oz. pkt., 2 for 25¢
Australian Four-crown Sultanas, per lb. 17¢
Australian Currants, per lb. 16¢
Australian Lexia Raisins (with seeds), per lb. 14¢
Sun-Maid Dark Seedless Raisins, per lb. 10¢
Sun-Maid Sulphur-bleached Sultanas, choice, per lb. 14¢
Sun-Maid Sulphur-bleached fancy Sultanas, per lb. 17¢
Market-day Raisins, 2s, per pkt. 23¢
Market-day Raisins, 4s, per pkt. 44¢
Domoleo Molasses, 2c, per tin 26¢
Sugar-house Molasses, 2s, per tin 15¢
Aunt Dinah Molasses, 2½s, per tin 23¢
Glace Cherries, 8-oz., per carton 28¢
French Glace Cherries, per lb. 50¢
Almond Paste, 8-oz. cartons 28¢
Baker's Shredded Cocoanut, ½s, per pkt. 20¢
Baker's Southern Style Cocoanut, per tin 12¢
Wagstaffe's Cut Mixed Peel, ½s, per carton 14¢
Robinson's Whole Mixed Peel, 1-lb. cartons 29¢
Mixed Peel, Orange, Lemon and Citron, per lb. 24¢
Desiccated Cocoanut, per lb. 19¢
Ground Almonds, 8-oz., per carton 46¢
Glace Pineapple, 12-oz., per carton 43¢
Baker's Cooking Chocolate, ½s 25¢
Fry's Cooking Chocolate, ½s 25¢
Lemon Peel, per lb. 20¢
Orange Peel, per lb. 22¢
Citron Peel, imported, per lb. 35¢
Valencia Almonds, per lb. 55¢
Jordan Almonds, per lb. 80¢
Walnut Meats, ½s, per ½-lb. pkt. 23¢
Walnut Meats, ¼s, per ½-lb. pkt. 19¢
Walnut Meats, pieces, per ½-lb. pkt. 17¢
Cut Mixed Peel, 1-lb. cartons 23¢
Crystallized Ginger, per lb. 26¢

1-lb. New Australian Currants
1-lb. New Sultanas
1 pkt. Sun-Maid Raisins
½-lb. Mixed Orange, Lemon and Citron Peel
All for 50c

Red River Cereal, per pkt. 23¢
Wild Rose Pastry Flour, 7s, per sack 35¢
Palmolive Soap, 2 tablets for 15¢

5 bars Pearl White Naptha Soap
1 pkt. Reckitt's Blue
All for 25c

Lowney's Campfire Marshmallows, 12-oz., per tin 32¢
Lowney's Campfire Marshmallows, 5-lb., per tin $1.70
(Now Being Demonstrated in Our Groceteria)
Fry's Cocoa, ½s, per tin 25¢
Glycerine-Pumice Hand Soap, per tablet 8¢
Brentwood Red Plum Jam, 4s, per tin 41¢
Brentwood Strawberry Jam, 4s, per tin 59¢
Bulk Dates, 3-lb. pkt. 25¢
10-lb. Paper Bag Bread Flour 46¢
Eddy's Owl Matches, 300s, per box 9¢
Imported Turkish Delight, ½-lb. boxes 28¢
Libby's Crushed Pineapple, 2s, per tin 21¢
Our Christmas Crackers are now on display. Make your selection now while the lines are complete.

FOR SKIN DISEASES
Sootha-Salva
The Guaranteed Soothing Healing Ointment

KILBURGER'S
JEWELERS

Open for Business
In Our
New Store
At
739 Yates Street
(Gordon's Old Store)

KILBURGER'S
JEWELERS

Counsel Speaks For Late Capt. W. Carey At Vestris Inquiry

London, Nov. 16—The Imperial Merchant Service Guild has cabled its New York lawyers instructing them to protect the good name of its late member, Captain William J. Carey, at the official Vestris inquiry in New York. Capt. Carey went down with the steamship in the Atlantic.

Teacher—Thomas, why are you always behind in your studies?
—Pupil—So I can pursue them, teacher.

NEW
Brunswick
RECORDS
On Sale To-day

4028
"GOT EVERYTHING"
"Four or Five Times"
Fox Trots
Vocal Duet—KING OLIVER and HIS DIXIE SYNCOPATORS

4050
"THERE'S A RAINBOW 'ROUND MY SHOULDER"
"My Gal Sal"
Fox Trots by
TOM GERUNOVICH and HIS ROOF GARDEN ORCHESTRA
Vocal Chorus by Steve Bowers

4035
"KING FOR A DAY"
"I Can't Give You Anything But Love"
Comedian with Orchestra
HARRY RICHMAN

4069
"GOOD NIGHT"—Waltz
"I Tore Up Your Picture When You Said Goodbye"
CARTER'S ORCHESTRA
with Vocal Chorus by Eddy Thomas

2 Good Selections on Every BRUNSWICK Record
NEW RELEASE EVERY THURSDAY

Let your Brunswick Dealer demonstrate the new BRUNSWICK LIGHT-SOCKET RADIO—built to the high MUSICAL standards of the PANATROPE

KENT'S
641 Yates St. Phone 3449

COLDS IN THE HEAD INFLUENZA LA GRIPPE
Relieved in a night by
GRIP-FIX
IN CAPSULE FORM
Remedy a Marvel, Phenacetin, Quinine, Salol, Caffein, Cascara and Camphor Monobromate—just what your physician would use
At all Druggists 35¢ Box
Special Agents
THE VANCOUVER DRUG CO. LIMITED

SMOKING ROOMS IN RINK UNSAFE

Police Commissioner of Oak Bay Condemns Smoking in Any Part of Building

The great danger of allowing smoking in any of the present rooms or rooms which might be constructed in the Willows Arena was brought to the attention of the Oak Bay Municipal Council at its regular fortnightly meeting last evening, by W. E. Tapley, Police Commissioner for the municipality.

At the last regular meeting of the council it was decided that the municipality would permit Stanley Patrick and the management of the Arena to construct special smoking rooms for the convenience of hockey and skating enthusiasts. The council decided that smoking would be tolerated in these rooms only and not in the general arena.

GREAT DANGER

The Police Commissioner takes exception to this decision and says that it would be inadvisable to permit smoking anywhere in the Arena. The danger to human life thus created in such a large wooden building where so many are congregated at one time would be foolish and criminal, Mr. Tapley said, and should be discouraged immediately by members of the council. Smoking in any part of the Arena, the police commissioner contended, would endanger seventy-five per cent of the lives of those in the galleries at either end of the building who have long flights of stairs to descend before reaching the street. Congestion in this part of the building would be fatal, Mr. Tapley said.

A tiny spark or smoldering cigarette butt carelessly left in the building might result in the whole wooden structure being burnt to the ground with possibly a large loss of human life, he stated. Smoking should be discouraged from the outset, the police commissioner said. It would only be catering to the minority and not the majority, he asserted, and he was sure no hockey fan or skating enthusiast would stay away from the Arena because smoking was prohibited in the building.

COUNCILLORS FAVORABLE

Several of the councillors were in favor of granting Mr. Patrick's wish, but Mr. Tapley's plea changed their minds somewhat. They contended, however, that as other public buildings in the city had smoking rooms for the convenience of their patrons, they could see no good reason why the Arena should not be equipped with similar rooms. Mr. Tapley replied that there are very few buildings the size of the Arena, accommodating such great numbers of people composed entirely of wood, which made the danger of smoking fifty per cent greater than in buildings of other construction.

The matter was laid on the table and will be further discussed at the next meeting of the council or at a meeting of the committee of the whole to be held shortly. The councillors believed that there would be a way out of the difficulty without prohibiting smoking, and at the same time satisfying the police commissioner.

STILL PROHIBITED

It was pointed out to members of the council that at the present time smoking is absolutely prohibited in any part of the Arena building, galleries, boxes, bowl, dressing rooms, refreshment room or corridors, and offenders will be punished in the same way as usual. Announcement that the by-law prohibiting smoking may be changed has led to some confusion, it was pointed out, with the result that several persons have been smoking in the Arena this year. Smoking will be prohibited until the by-law has been changed, the council was reminded.

GLOBE BREAKING MUST CEASE, SAYS OAK BAY COUNCIL

Light Globes in Uplands Found Broken Nearly Every Day; Reward Offered

A reward of $5 for arrest and conviction of any person or persons found wilfully damaging light globes in the Uplands district will be paid by the Oak Bay Municipal Council, it was decided at a meeting of the council last night. The breaking of these globes, which are expensive, has become altogether too frequent of late, and this step was taken in an effort to put a stop to this practice which seemed to be caused wilfully.

The matter was discussed by members of the council after the reading of a letter from Publicity Commissioner George I. Warren of the Victoria Chamber of Commerce, to the effect that several tourists had commented on the down-at-heel appearance which these broken light globes gave the otherwise beautiful residential district.

ONE A DAY BROKEN

Municipal Engineer G. H. Richardson reported that an average of one globe a day had been repaired in the Uplands for nearly two weeks, and still reports came in to the effect that more are found destroyed. He reported that beside nearly every broken globe is discovered a broken beer bottle which shows that the broken lights resulted from a pure spirit of mischief.

It was Councillor Goodlake who first suggested offering a reward for information regarding these globe breakers. He also suggested that notices be sent to every householder in Oak Bay and the Uplands to this effect.

Councillor Money suggested that printed notices should be posted in the Municipal Hall, in the Police Station, the stores and post office of the municipality. This motion was carried.

Councillor Crease moved that a letter be sent to the publicity commissioner urging that the Chamber of Commerce also take steps to prohibit this wilful breaking of expensive light globes.

"We will make them throw their beer bottles into the bushes instead of at light globes when they are finished with them," commented Councillor Crease.

Notice to Women! Your washing done at the small price of 50 cents for ten pounds or less. Returned to you sanitarily clean and all you do is the ironing. Phone 1017. Do it now. Standard Steam Laundry Company Limited. Not returned wet, but moist enough for easy ironing. ***

Saturday Morning We Begin the First Sale This Store Has Had in 15 Years—A Tremendous

REMOVAL SALE

Featuring Society Brand Clothing at Sensational Reductions

Forced to vacate, we commence a sweeping clearance sale on Saturday morning that will interest every man in Victoria and vicinity. It is the first time on record when a complete new stock of Society Brand Clothes has been thrown on the sale tables at bargain prices. Above all, it should be noted that Society Brand Clothes have a nation-wide reputation for distinction of cut and excellence of material and tailoring. They are sold only at the best men's wear shops throughout the Dominion—and never at cut prices. Only because we must clear our entire stock as speedily as possible is this great cash-saving opportunity offered the men of Victoria.

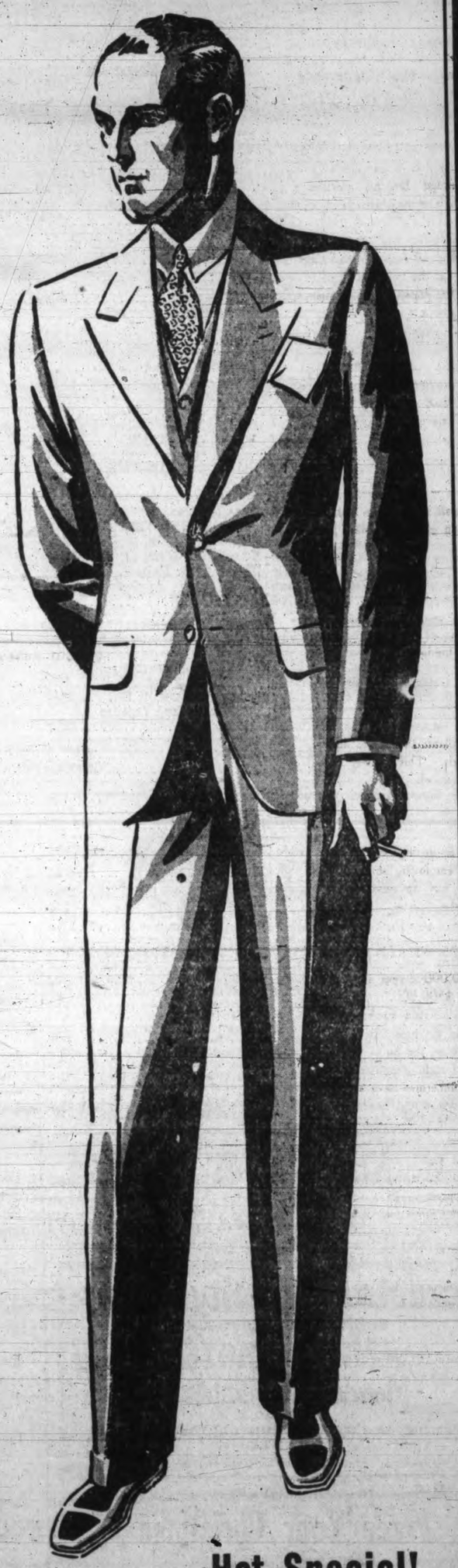

Society Brand Suits at Prices That Can Never Be Repeated

The Society Brand Suits in this collection comprise the pick of the Fall and Winter styles. Tweeds and worsteds of unquestioned superiority, and tailored with the attention to detail which is characteristic of Society Brand Clothes. Single and double-breasted effects—styles for the business man and the young fellow. Scores of the smartest patterns shown this season.

Values $35.00 to $45.00
Sale Price
$29.75

$16.50 Suit Special

This is a selected group of Society Brand Suits of standard quality material and tailoring. Not one in the lot less desirable than those in higher priced offerings, but sizes only are 35, 36, 37 and 40. Regular values are to $45.00.

Snug ease of the shoulder, a collar that moulds to the neck, and lapels that hold their smart line to the very end—these are noteworthy features of Society Brand tailoring. See this collection of suits and you'll find an array of likeable patterns — imported tweeds and worsteds — such as you have never before had offered at such a low price.

Values $42.50 and $45.00
Sale Price
$34.50

OVERCOATS

The Society Brand Label Is a Guarantee of Correct Style and Fine Quality

Men who take special pride in their personal appearance will admire the trim lines and distinctive patterns shown in this collection of Society Brand Overcoats. Medium and heavy weight overcoats to suit every personality and preference. Tailored in the Society Brand way—a Hall mark of quality.

Values $35 to $40
Sale Price
$24.50

The finest overcoatings produced by British looms are tailored into these ulsters by Society Brand. Hand-tailored in the most painstaking manner, they emphasize smart details of cut and finish for which Society Brand is so justly famous. Never before has such outstanding overcoat value been offered in this city.

Values $42.50 to $55
Sale Price
$34.50

Smart Furnishings at Sweeping Reductions

Caps
A complete clearaway of carefully selected patterns and styles. Values to $2.50. Sale price
$1.00

Hats
Scott's of London, Borsalino and Stetson. Broken lines, but all sizes in the lot. Regular $8.50 and $10.00 values. Sale price
$5.95

Ties for Gifts!
Begin your Christmas shopping—and save yourself money by choosing ties from this splendid stock of high-grade Silk and Irish Poplin Ties. Beautiful patterns and colors. Regular at $1.50 and $2.00. Sale price 95c

Quality Shirts
A big selection of the smartest patterns in high-grade English broadcloth, percales and prints. Plain colors, neat stripes and novelty effects. Many with extra collars. Regular values to $3.50. Sale price..... $1.95

Sweaters
Pure Wool Coat Type Sweaters in smart plain shades and novelty effects. Strictly high-grade quality and regularly priced to $7.50 each. Sale price
$4.95

Collars
Arrow and E. & W. Linen Collars. Broken lines. Regularly priced at 25c each. To clear at
5c

The Toggery Shop

D. W. SPENCE F. I. DOHERTY

1218 Douglas St. (Near Yates St.) Phone 2976

Hat Special!
Tweed and Felt Hats. Odd sizes. Your choice $1.00

Women's Affairs and Social News

KIRKHAM'S MONEY SAVERS

Ogilvie's Minute Oats, Fresh Milled, a Big Saving Over Package Goods

20-lb sacks ..... $1.15 | 6-lb. sacks 38c

Economy Blend Broken Pekoe Tea, per lb. ..... 46¢
3 lbs. $1.35
Solid Pack Tomatoes No. 2 tins, per tin ..... 11¢
Pure Pineapple Marmalade 4-lb. tins ..... 59¢
Delmonte Sliced Pineapple Large squat tins ..... 19¢
Icing Sugar, 3 lbs. ..... 25¢
Demara Sugar, 3 lbs. ..... 25¢
Icebound Deep Sea Crab Meat Half lb. tins ..... 29¢
Aunt Dinah Molasses Reg. 25c tins ..... 21¢
Finest Seedless Raisins 4-lb. packets ..... 48¢

2 Tins Heinz Cream of Tomato Soup, 1 large bottle Ketchup, 49¢

Pearl Barley, 3 lbs. for .. 19¢
Eno's Fruit Salts Reg. $1.00 bottles ..... 83¢
Jello, all flavors, 4 pkts. .. 29¢
Aylmer Golden Bantam Corn New Pack, per tin ..... 18¢
Durham Corn Starch 2 pkts. ..... 19¢

Flexo Soap Flakes 1-lb. cartons, reg. value 15c. To-day, 3 pkts. ..... 28¢

Classic Cleanser, 2 tin .... 15¢
Lux Toilet Soap, 3 for .... 23¢
Johnson's Floor Wax 1-lb. tins ..... 63¢

Macaroon Snaps Fresh for this special, lb. 20c

Christie's Sodas, in pails. Reg. 55c tin for ..... 49¢
Whole Wheat Fig Bars Reg. 35c lb. for ..... 25¢
Huntley & Palmer's Marie Biscuit, reg. 35c pkt. for .. 27¢
Log Cabin Opera Roll Reg. 40c lb, for ..... 28¢
Mint Bullseyes Reg. 40c lb. for ..... 28¢
Cowan Maple Buds Reg. 60c lb. for ..... 49¢

Good King Apples Box $1.19
California Grapefruit 5 for 25c

Fresh Blueberries, lb. .... 20¢
New Navel Oranges Dozen, 50¢, 40¢ and .. 35¢
Nice Large Lemons, doz. .. 29¢
Ripe Tokay Grapes, 2 lbs. .. 25¢
McIntosh Red and Jonathan Apples, 5 lbs. ..... 25¢
New Smyrna Figs Per lb., 35¢ 25¢ and .. 20¢
New Fard Dates, lb. ..... 25¢
New Mixed Nuts, lb. ..... 25¢
New Cluster Raisins, box .. 19¢
Fine Cooking Apples 7 lbs. ..... 25¢

Fine Cooking Pears 7 lbs. 25c
Good Local Potatoes 12 lbs. 25c

Fresh Sprouts, 3 lbs. ..... 25¢
Fresh Celery, stick .. 15¢, 10¢
Good Sound Onions 6 lbs. 25¢
Fresh Savoy Cabbage, each, 10¢
Fresh Carrots, 12 lbs. .... 25¢
Fresh Cauliflowers 20¢, 15¢ and ..... 10¢
Sweet Potatoes, 3 lbs. .... 25¢
California Head Lettuce 2 for ..... 25¢

Reception Pure Fruit Mincemeat Per lb. 15c

Finest New Zealand Creamery Butter, per lb. ..... 47¢
Or 3 lbs. for $1.38
Finest Alberta Creamery Butter per lb. ..... 46¢
Or 3 lbs. $1.35

Mild Sugar-cured Back or Side Bacon, piece cut, per lb. .. 35¢
Home-cooked Ham Sliced, per lb. ..... 55¢
Home-cooked Corned Beef Sliced, per lb. ..... 25¢
Very Mild Cheese, per tin, 30¢
H. A. Cheese, per lb. ..... 36¢
Pure Lard, per lb. ..... 19¢
Or 3 lbs. for ..... 55¢
Peanut Butter, per lb. ..... 15¢

CHOICE SMALL PORK, MILK-FED VEAL, BOILING FOWL

Shoulders of Pork, per lb. .... 20¢
Legs of Pork, per lb. ..... 25¢
Side Pork, per lb. ..... 25¢
Pure Pork Sausages, per lb. ..... 25¢
CHOICE CUTS OF BEEF
Good Oven Roasts, per lb. ..... 25¢
Rolled Ribs, per lb. ..... 28¢
Pot Roasts, per lb. 18¢ and .... 15¢
Beef Sausages, 2 lbs. for ..... 25¢
Shoulders of Veal, lb., 25¢ and 22¢
Rumps of Veal, per lb. ..... 32¢
Legs of Veal, per lb. ..... 35¢
Stewing Veal, per lb. ..... 15¢
Spring Lamb Shoulder, per lb. 25¢
Legs of Lamb, per lb. ..... 35¢
Loins and Ribs, per lb. ..... 35¢
Boiling Fowl, 3 or 4 lbs; per lb., 25¢
Fancy Roasting Chicken, per lb. .. 45¢

Eastern Chicken Haddie, Eastern Salt Cod ..... lb. 18c
Fresh Filleted Cod, Local Smoked Cod ..... lb. 18c

H. O. Kirkham & Co. Ltd.
Delivery Dept. 5523 Grocery Phones 178-179
Fruits 5523 612 Fort St.
Butcher and Provisions 5521-5520 Fish Dept. 5521

ST. JOSEPH'S BAZAAR NETS OVER $1,000

Lieut.-Governor Wins Baby Doll in Guessing Contest at Annual Sale

His Honor the Lieutenant-Governor and Miss Mackenzie were among the visitors to the annual bazaar of the Women's Auxiliary to St. Joseph's Hospital yesterday afternoon, His Honor receiving a souvenir of the occasion in the shape of a baby doll dressed in blue, which he won in a guessing competition. The proceeds of the bazaar reached over $1,000.

Mrs. S. F. Tolmie performed the opening ceremony, congratulating the auxiliary on its long-continued efforts on behalf of the hospital and wishing it every success in its undertaking. At the close of her graceful little address she was presented with a beautiful corsage bouquet of carnations by Mrs. P. J. Sehl, the president.

DAINTY STALLS

The nurses' recreation room and the Sisters' room were given over to the many daintily-decorated stalls which were as follows: Novelties and doll stall, Mrs. A. McDermott, convener, assisted by Mrs. E. A. Watkins, Mrs. H. S. Henderson, Mrs. A. M. Pillar, Mrs. F. S. McLaughlin, Mrs. T. S. Bone and Mrs. H. F. Crowe; fancywork, Mrs. A. Plimley, convener, assisted by Mrs. G. H. Haynes, Mrs. W. Baines and Mrs. Walter Fraser; fish pond, Mrs. J. Savannah; refreshments, Mrs. Vernon Thomson, convener, assisted by Mrs. W. Jones, Mrs. P. Criddle, Mrs. Freemen, Miss Trafford, Mrs. Davidson and Mrs. Ward; home cooking, Mrs. K. Sabin, convener, assisted by Mrs. M. J. Cusack; candy, Mrs. Hornsby and Mrs. E. Orme.

CONTEST WINNERS

Mr. Thomas Kelway won the baby doll at the novelties stall. At the home cooking stall the cake was won by Sister Mary Mildred, Mother Superior. Mrs. Harold Grant won the ham. At the fancywork stall, Mr. Meldram won the blue cushion, and Miss Doran the black cushion. The surprise box was won by Mrs. Harold Grant, and Lloyd Morgan was the winner of the club bag. Mrs. Duncan won the nightgown, and Sister Mary Henrietta the electric toaster. Miss Rose Haven was the winner of the linen bedspread.

Mrs. W. T. Barrett and Mrs. A. Stuart Robertson had charge of the bridge and mah jong. Mrs. John Wood won first prize at bridge; Mrs. H. B. Olson, second, and Mrs. T. S. Boldero, consolation. Mrs. L. M. Hagar won the mah jong prize.

Lady Douglas Chapter, I.O.D.E.—The sale of tickets for the celebration on Monday evening at the Empress Hotel, under the auspices of the Lady Douglas Chapter, I.O.D.E., to commemorate the birthday of British Columbia, November 19, 1858, is being carried on by the kindness of Messrs. David Spencer Limited, in their store, and will continue to noon on Monday. Patrons are reminded that the programme will commence at 8.15 sharp.

Rebekah Bazaar—To-morrow Colfax Lodge No. 1 will hold a "bazaar of the sasons" in I.O.O.F Hall, Douglas Street, to be open all day. Many interesting novelties will be displayed, also several guessing contests. Afternoon tea will be served from 3 to 6 under the convenership of Mrs. J. J. Pilgrim.

PIONEER WOMEN AT GOVERNMENT HOUSE

The pioneer women who have received invitations to attend the reception at Government House tomorrow are requested to be present at 3.30 instead of at the hour mentioned on their invitation cards. The earlier hour has been set in order that a group photograph may be taken.

Personal Items

Mrs. K. F. Oxenham of Ganges is visiting Victoria.

* * *

Mr. Austin Plinton of Merville has returned to his home after spending several days in Victoria.

* * *

Mr. and Mrs. C. T. Eraut of Victoria are spending several days in Chilliwack.

* * *

Mrs. Claire Fitzgibbon has returned to her home on St. Charles Street after spending a few days in Vancouver.

* * *

Mr. and Mrs. John Hart of Vancouver are spending a few days in Victoria as the guests of friends.

* * *

Dr. Eva M. Sutherland of Salt Spring Island has been spending several days in Victoria.

* * *

Mr. Russell Beatty of Vancouver is in the city in connection with the Big Brother Movement.

* * *

Mr. Walter Wallace, who has spent the past ten days in Victoria visiting relatives, has returned to Vancouver.

* * *

Miss Sidney Davis of Winnipeg, who has spent the past few days with her aunt, Mrs. Platt, Blanshard Street, left yesterday for a holiday in California.

* * *

Mr. R. S. Mabee, of Pemberton & Son Limited, left this afternoon for Montreal and New York and expects to return to the city about December 10.

* * *

Mrs. A. F. Edwards of Seattle, who has been visiting in Victoria, as the guest of Mrs. M. M. Hutchinson, the Willingdon Apartments, has left for her home in Washington.

* * *

Mrs. E. Parnell, St. Patrick Street, Oak Bay, left for New Zealand on Wednesday, where she will spend the Winter with her son, returning to Victoria in the Spring.

* * *

Mr. T. Menzies, Monterey Avenue, Superintendent of Neglected Children, is spending a few days in Vancouver before proceeding via Nanaimo to the Upper Island.

* * *

Mrs. Josephine Wood of North Vancouver, who has been the soloist at the Empress Hotel for the last two weeks, left this afternoon for the Mainland to fulfil a vocal engagement at the Hotel Vancouver.

* * *

Miss Myra Owen, senior operating nurse at the Jubilee Hospital, has returned to Victoria after a three weeks' visit to California. Miss Owen was accompanied by her mother, Mrs. Owen, of Vancouver.

* * *

Mr. and Mrs. J. Earnshaw, 40 Dallas Road, announce the engagement of their youngest daughter, Edith Mary (Mamie), to Robert, eldest son of Mr. and Mrs. J. Carr, Nanaimo, the wedding to take place at an early date.

* * *

Mr. and Mrs. David Doig, who returned yesterday via the Panama Canal from Europe, where they have been spending the last eighteen months, have taken up their residence at The Angela.

* * *

Miss Dorothy M. Cruickshanks, who has been spending the Thanksgiving holidays with her parents, left yesterday for Vancouver, where she will resume her studies at the University of British Columbia.

* * *

Sir Frank and Lady Barnard, Mrs. George Galt, Col. and Mrs. Reginald Chaplin, who were among the passengers on the Duchess of Atholl from Montreal, registered in London recently.

* * *

Major and Mrs. H. N. Cobbett of Vancouver, who have been spending the last few days in Victoria as the guests of Captain and Mrs. W. G. Colquhoun, Work Point Barracks, will leave tomorrow for their home on the Mainland.

* * *

The Sketch Club of the Island Arts and Crafts will hold an exhibition of the sketches made during their Summer outings, on Monday afternoon in the clubrooms, Union Bank Building. Afternoon tea will be served. The Sketch Club met on Tuesday last in the clubrooms and will continue to do so on every Tuesday during the Winter months, drawing from models and still life. Monday's exhibition and tea will take the place of the ordinary weekly meeting, and members will be asked to attend again on Tuesday, November 27.

Mr. and Mrs. Archibald Flower, of Stratford-on-Avon, with Miss Evadne Flower, and their nephew, Mr. Alastair Erskine, will arrive in Victoria to-morrow from Vancouver and while here will be the guests of His Honor the Lieutenant-Governor and Miss Mackenzie at Government House.

* * *

A quiet wedding took place on Wednesday evening at "Breadalbane," Windsor Road, the minister's residence, when the Rev. Dr. Campbell celebrated the marriage of Mr. Cyril Turner and Miss Alice Rife, both of Victoria. On returning from their honeymoon, Mr. and Mrs. Turner will make their home in this city.

* * *

Mrs. Norman Walker, Alcazar Mansions, entertained at the tea hour to-day in honor of Miss Edith Loosley, who has recently returned from England. The rooms were charmingly decorated with bronze and pink chrysanthemums. The guests included Miss Edith Loosley, Mrs. Wallace Courtney, Mrs. E. Housley, Mrs. J. R. Angus, Miss Sally Getty and Miss Ella Walker.

* * *

Lieut. and Mrs. Otto Weller (nee Helen Starr), whose marriage took place recently, were the guests of honor at a dance given by the officers of the 16th Canadian Scottish Regiment at the Armories on Wednesday evening. During the evening Major Walter Bapty presented Mr. Weller with a silver cigarette box bearing the regimental crest and Mrs. Weller received a bouquet of chrysanthemums.

* * *

A delightful reception attended by an unusually large number of guests was given in honor of Dr. and Mrs. J. D. MacLean at the home of Mrs. S. G. Carver, 928 Selkirk Avenue, Wednesday afternoon. The reception rooms were most attractively arranged with Autumn flowers and foliage. Mrs. J. de Blaquiere poured tea. During the afternoon solos were rendered by Mrs. W. D. Todd and Mrs. J. G. Smart, Mrs. Deaville and Mrs. Chapman sharing the role of accompanist.

* * *

A very enjoyable birthday party was held on Wednesday at the home of Mr. and Mrs. Wigg Haswell, 1468 Dallas Road, in honor of their son's fifth birthday. The room were decorated with many pretty flowers for the occasion, and the little boy received many nice gifts. The guests were Mr. and Mrs. Sundy, Mr. and Mrs. J. Stewart, Mr. G. A. Walker, Mr. and Mrs. Bannister, Mr. and Mrs. Lawrie, Mr. and Mrs. Mintee, Mr. and Mrs. Spencer and Master Teddie Spencer, Mrs. Hinder, Mrs. D. Fletcher, Miss Dorothy Fletcher and Miss Joan Fletcher.

* * *

Mr. F. A. Pauline, Agent-General for British Columbia, represented the Canadian High Commissioner at the ceremony held in London at Captain Cook's monument in the Mall, on the occasion of the bi-centenary of the discoverer's birth. Mr. Pauline laid the Canadian wreath at the foot of the monument. It is interesting to note that the inscription on the monument has been added to so as to include a reference to the labors of Captain Cook both in the North Pacafic and in the North Atlantic. The sudition, which reads as follows: "'Charted the Shores of Newfoundland, and Traversed the Ocean Gates of Canada Both East and West," was written by Mr. Pauline, and accepted by the authorities."

* * *

Mrs. Alexander Menagh received on Wednesday afternoon for the first time since her marriage, when a large number of friends availed themselves of the opportunity to call. Mrs. Menagh was assisted in receiving by Mrs. J. N. Holland and Miss Agnes Spencer. Miss Lorna Turpel attended the door and Miss Grace Baker ushered the guests to the dining-room, where dainty refreshments were served from the prettily appointed table centred with pink carnations. Mrs. J. L. Batty poured coffee, and Mrs. W. J. Saunby presided over the tea cups until 4.30 o'clock, when she was relieved by Mrs. G. D. Christie for the remainder of the afternoon. Those assisting in serving were Mrs. Fletcher, Miss Henderson, Miss Edith Olsen, Miss Hazel Sargent and Miss Maquinna Daniels.

* * *

Miss Mary King entertained at her home, Fernwood Road, on Wednesday evening at a dainty miscellaneous shower, complimentary to Miss Ruby Masters, whose marriage will take place shortly. The many lovely gifts were concealed in a large imitation flower vase with streamers of pale pink rose petals intermingled with golden horseshoes. The supper table, which was presided over by Mrs. Howard Taylor, was arranged with tall pink tapers in silver sconces, and centred with a basket of mauve and pink chrysanthemums tied with a bow of tulle in pastel shades. The invited guests included Mrs. McNeill, Mrs. Frank Leach, Mrs. E. Bailey, Mrs. Norman Turner, Mrs. A. Stone, Mrs. Jones, Mrs. J. King, Mrs. G. Masters, Mrs. H. Taylor, Mrs. F. Wise, Mrs. McKnight and Mrs. C. W. Reid (Vancouver), and the Misses Gladys McKnight, Margaret Kermode, Ethel Hand, Mary Girlie, Doris McKnight and R. Bailey.

* * *

Mr. and Mrs. J. Ringshaw, 1190 May Street, entertained last evening at a largely attended reception in the Seamen's Institute in honor of their daughter and son-in-law, Mr. and Mrs. Murray Griffith. Mrs. Griffith was formerly Miss Mable Ringshaw, a graduate of St. Joseph's Hospital training school of 1924. Since leaving Victoria early in the Spring Miss Ringshaw was connected with the Santa Maria Hospital in Southern California. The wedding took place in San Francisco on Wednesday, November 7, the young couple motoring north in order to visit their parents and friends in Victoria. The reception rooms were decorated with a profusion of Autumn flowers, Mr. and Mrs. Griffith standing beneath a flower decked archway and wedding bells to receive the congratulations of the assembled guests, the bride wearing her wedding gown of pale pink georgette. A large wedding cake occupied the centre of the supper table, which was decorated with pale yellow chrysanthemums and candles in silver sconces. Dancing was enjoyed to the music of Don Smith's orchestra. Mr. and Mrs. Griffith left to-day on their return trip and will make their home in Oakland, California.

Other Social News on Page 7

WRECK SURVIVOR FINDS HUSBAND WAITING ON PIER

Two of Vestris Passengers Have Joyful Reunion at New York

New York, Nov. 16—Mrs. Slaughter, a pretty, auburn-haired woman, who last saw her husband floundering in the sea as the steamer Vestris sank, found him waiting on the pier when she landed early yesterday with fifty-six other survivors from the French tanker Miriam. She was the only woman survivor aboard.

Mrs. Slaughter had learned of her husband's rescue by wireless. He recognized her despite her borrowed seamen's clothing, rushed over and embraced her. The husband had been landed Wednesday by the rescue ship American Shipper.

WORE ODD CLOTHES

Mrs. Slaughter, who is twenty-one years old, said she was the last woman to leave the Vestris. When she left the liner she was wearing a new gown which she said had been transformed into a French creation by shrinkage. The borrowed clothing in which she descended to the pier included a pair of trousers, a white woolen undershirt given her by Captain Fernan Feruy of the Miriam, and a hat given by another person on board the ship.

Her husband gave up his place in the lifeboat assigned to them to make way for two women, Mrs. Slaughter said, and the boat was lowered with difficulty only after some tangled lines had been cut away from the davits with axes. It was launched just before the Vestris went down.

PULLED UNDER BY SUCTION

Mrs. Slaughter said she fell out of the boat and was pulled under the water by suction from the liner as it sank.

"It seemed as though I was under a long time, she said. "When I finally bobbed up I saw my husband paddling a few yards away. Both of us were nearly exhausted."

Near them another lifeboat approached in which was Second Officer Leslie Watson of the Vestris. When he saw them, she said, he jumped into the sea and swam toward her, but the lifeboat kept pulling away.

She said it was probably twenty minutes before Watson reached her side and that he supported her in the water for an hour until he hailed a passing lifeboat and helped her into it.

CRIES OF DROWNING

As she lay exhausted in the bottom of the boat, Mrs. Slaughter said she could hear whistling and cries of despair from the water, some of them apparently from women, but the boat did not stop to pick up any others. As they rowed along, she said, she heard members of the boat crew say they were passing floating bodies. It was about 4.30 a.m. Tuesday when the Miriam finally picked them up.

Duncan Hospital Reported Active

Duncan, Nov. 16.—The monthly meeting of the board of directors of the King's Daughters' Hospital was held on Wednesday. Those in attendance were W. H. Elkington, chairman; Mrs. L. H. Hardie, provincial president of the order; Mrs. J. Stewart and Mrs. Joshua Kingham, Victoria; Mesdames J. H. Whittome, F. H. Price, H. Fry and E. F. Miller, Miss Wilson, R. Coates, municipality of North Cowichan; Miss C. E. Jackson, lady-superintendent, and E. W. Carr-Hilton, secretary-treasurer. T. A. Wood and Mrs. J. L. Hird were unable to attend owing to illness.

The board acknowledged the following donations with very grateful thanks: Standard lamp for Nurses' Home, from Mr. and Mrs. H. L. Whittaker; confectionery, from Mr. Fontana; shawl and pears, from Mrs. Hughes Garnett; fruit and vegetables, from local churches.

Thanks are also due to Dr. Swan, Mr. Buckham, Mr. Redgrave, G. A. Harris, Mr. Armour and many others who gave assistance on the occasion of the bridge party at the Nurses' Home, which was held recently with a view to helping furnish the new wing.

The house committee report read by Miss Wilson stated that the recent bridge party brought in about $80, which will be used towards purchasing furniture. The student nurses held a very enjoyable Hallowe'en party in the home, when they invited a number of their friends. On November 1 the graduates took up their new quarters in the home. So far the heating plant is working well and the hospital and the Nurses' Home are uniformly warm and comfortable.

The lady superintendent's report was: Patients admitted during October, 68; discharged, 75; out patients treated, 20; days' treatment, 955; average, 30.8; services, medical, 28; surgical, 53; obstetrical, 7; births, 5; deaths, 1; operations, major, 4; minor, 43; general anaesthetics given, 21; local, 8; consultations, 1; plaster casts, 2; X-rays, 30; electrical treatment, 31.

The provincial deputy fire marshal visited the hospital recently, and made a general survey of the whole of the plant, which all appeared to be working well. He made several suggestions that will be acted upon. Several further improvements in the way of cupboards for supplies and linoleum on floors have recently been made.

The financial report for the month of October shows total receipts of $3,854.90 and payments of $4,060.10. Accounts passed for payment were $3,622.

Different Furs

Tweed suits and separate coats take entirely different kinds of furs this season. Suits favor short, curly furs, like caracul, astrakan, broadtail and curly lamb. Coats use long-haired pelts such as badger, lynx, wolf and fox.

CORNS—CALLOUSES
Painlessly Removed
New Process
MARINELLO
113 Yates Street Phone 2477

$395
1-NORDHEIMER-1
Piano, Mahogany Case, and Equal to New
A Great Bargain for Someone
A Beautiful Duet Bench Goes With This Instrument, and Easy Terms of Payment Arranged
See This Piano To-day at
Davis & King Ltd.
719-721 Fort St. (Next to Cornwell's) Phone 711

Highland Mary
The New Chocolates With the Wonderful Flavors
610 FORT STREET

FORCED TO VACATE
Building to Be Torn Down
Our entire stock of Silks, Kimonas, Padded Silk Goods, Silk Blouses, Silk Underwear, Silk Hose, Dresses, Brassware, Chinaware, Antimonyware, Lacquer, Linen and Battenberg, Table Covers Boxed Handkerchiefs, Basketware, Fancy Goods, Toys, Kewpies, etc., must be sold regardless of cost.
HOW ARE THESE FOR REAL BARGAINS?
High-grade Spun Silk, all colors, 30 inches. Regular 98c, to clear 55c
Heavy Crepe de Chine, all colors, 40 inches. Regular $2.45, to clear 99c
Pure Wool Tweed, colors brown, grey and green, 38 inches. Regular $1.75, to clear 49c
Heavy Cotton Crepe, thirty shades. Regular 25c. To clear 15c
Pure Velvet, colors green and black, 22 inches. Regular $1.50, to clear 75c
Monarch Knit Green Stripe Pure Silk Hose, all colors. Regular $1.50, to clear 89c
Heavy Silk Hose, all colors. Regular 75c. To clear 45c
Silk and Wool Hose, all colors. Regular $1.50. To clear 85c
Silk and Mixture Bloomers, all colors. Regular 85c, to clear 49c
"Shawwood" Knit Silk and Mixture Vests. Regular 75c, to clear 39c
Spun Silk Waists, long sleeves. Regular $4.95. To clear $2.45
Cotton Crepe Housedresses, embroidered, all colors and sizes. To clear at 65¢, 79¢ and 85c
Blue and White Tablecloths, 60x60. Regular $1.95. To clear 99c
Tapestry Cushion Tops. Regular $1.00. To clear 39c
Fancy Georgette and Crepe de Chine Scarves, full length. Regular $3.25, to clear $1.95
Real Nippon China Plate, diameter 9 inches. Regular 35c, to clear 19c
Cloverleaf Cup and Saucer. Regular 20c. To clear 10c
Fancy Tokonabe Lily Bowl, with holder. Regular 35c, to clear 15c
Bamboo Panel Picture, nicely designed. Regular 35c, to clear 12c
Fancy Japanese Cigarette Case, all designs. Regular 45c, to clear 25c
16 only, Flannel Dresses, all colors and sizes. To clear at $5.95, $4.45 and $3.75
One Table of Waists, Dresses, Underwear to Be Sold Below Cost Price.
Come and See Our 5¢, 10¢, 15¢ and 25¢ Bargain Table.
This Store Open Till 9 p.m.
U. MORIMOTO & CO.
1235 GOVERNMENT STREET PHONE 4742

Mitchell & Duncan's
Red Tag Sale
STORE OPENS 9 A.M.
Gents' 12-size White Gold-filled Cases, 15-jeweled movements with assorted fancy dials. All guaranteed. Reg. $16.00. Sale $8.95
A deposit holds one for Christmas
The Reduction Price is on the Red Tag

Gents' Dress Watch, beautiful engraved and engine-turned cases, of latest designs, fitted with 15 ruby jeweled lever movement, with luminous dial and hands, fully guaranteed. Reg. $20.00. Sale.... $11.50
MITCHELL & DUNCAN LTD.
JEWELERS
Cor. Government and View Streets Phone 675

Toronto University Dinner
Graduates and Undergraduates
EMPRESS HOTEL
Monday, November 26
6.45 p.m.
Musical Programme and Short Addresses by Prominent Graduates
PRICE $1.50

Place Your Christmas Orders Now
If you want something made specially for Christmas, let us have your order early.
Avoid the last minute rush
THE RED CROSS WORKSHOP
684-6 Johnson Street (Just Below Government) Phone 2169

READ THE ADVERTISEMENTS
They Lighten Work

WHEN good tobaccos are spoken of, one name is always to the fore. . . Piccadilly!

In patent hermetic tins at twenty-five cents.

PICCADILLY
Smoking Mixture

BY APPOINTMENT TO H.R.H. THE PRINCE OF WALES

Radio Operator's Name on Monument

New York, Nov. 16.—The name of the young radio operator, Michael J. O'Loughlin, lost in the Atlantic with the steamship Vestris, will be inscribed on the monument in Battery Park here erected to the memory of wireless men, as one who kept the unwritten law of the sea by sticking to his post until the end.

His will be the fifteenth name on the roll of honor.

LEAGUE DEBATE

London, Nov. 16 (Canadian Press Cable)—The House of Lords yesterday debated the policy of Great Britain at Geneva. Lord Cushendun, Acting Foreign Secretary, reiterating recent Government declarations. A motion regretting that the British delegates did not effectively support the policy of disarmament and all inclusive arbitration was defeated.

Of Interest to Women

HALITOSIS NEW DIVORCE CAUSE

Los Angeles Woman Sues on Account of Husband's Breath

Los Angeles, Nov. 16.—"That much advertised social ailment is not sufficient grounds for annulment of a marriage."

So ruled a Los Angeles superior judge yesterday in denying the annulment plea of Mrs. Glen Mary Royal.

Bernard James Royal couldn't make the defense that no one would tell him, Mrs. Royal testified, for she told him herself both before and after the marriage. And Royal before the wedding promised, she said, that he would do something to correct his bad breath.

He failed to keep his promise, she said, and after being married in April, they separated four months later.

Miss M. Bennett Invited to Speak

Miss Mildred Bennett, sister of the leader of the Conservative Party in Canada, has been invited to speak at the public reception which the Conservative Women's Association will hold at Amphion Hall on Wednesday afternoon next, commencing at 2.30. Others who have been invited and are expected to speak on the same occasion are the Hon. W. C. Shelly, Gen. R. P. Clark of Vancouver and D. B. Plunkett.

Mrs. A. J. Gillis, president, was nominated yesterday to represent the women at the meeting of the British Columbia Association to be held in Vancouver to-morrow.

Crepe Shoes

Crepe de Chine is proving a popular fabric for evening slippers. An innovation is to have the slippers the color of one's gown, with one's initials worked in brilliants into the back of the heels.

Your Baby and Mine

By MYRTLE MEYER ELDRED

Mrs. Eldred will be glad to answer all questions pertaining to babies and children. A stamped and self-addressed envelope forwarded to this office will bring a personal reply.

VARIOUS CAUSES FOR NIGHT WAKING

Mrs. L. P. writes:

"My baby girl is sixteen months old and has been walking since she was a year old. There is one thing that worries me and that is she wakes up two or three times in the night crying as though in fear. I feed her lightly at night, just enough to satisfy her and leave her hungry, and at seven she has an eight-ounce bottle of milk.

Mrs. Eldred

"She has twelve teeth and is cutting two more. Would this make her whiny in the daytime? She doesn't seem satisfied with anything, and if I leave her alone a minute she cries and wants to be taken up. She is out in the air a great deal. Can you give me any helpful suggestions?

ANSWER

There is no very obvious reason apparent in your letter, but a whiny child is miserable and uncomfortable, or else terribly bored, and the last would hardly be operating with a sixteen-month-old child.

I had to draw my own conclusions that the night meal was all right, but as the child is being fed at one hour and given milk at another, there is room for improvement. The night meal should not be heavy, and if the child eats all she wants at six-thirty and then has a bottle at seven, that would be too much. The milk and food should all be served at the same time, and then the child won't overeat.

Too many covers at night is a frequent cause for dreams and waking in fright. So are tight covers. For both induce a feeling of discomfort, and the child perspires and is unable to move, and wakes up with a sensation of suffocation. Naturally he cries out. This condition isn't restricted to babies for I invariably have a nightmare and waken shuddering and trembling, only to find that I am swathed in comforts and dripping with perspiration. This never happens with fewer covers.

We have to take into consideration, too, that the child after the first year is the victim of so many new excitements, and of weariness incident on all his new activities, that he may easily suffer nightmares due to unstable nerves.

It would be well to compare the present diet with the one in our leaflet, and if possible correct whatever may be different. Be careful of the covers. It is possible that any child would be irritable for several days preceding the cutting of teeth, or be irritable because of any coming indisposition.

CLEAR WOMAN OF MURDER CHARGE

After 22 Years in Prison For Husband's Death; Murderer Confessed

Detroit, Mich., Nov. 16.—Mrs. Nellie Pope, seventy-one, who served twenty-two years in state prison for the murder of her husband, has been cleared of complicity in his death.

The woman was paroled eleven years ago when William Brusseau, convicted as an accomplice, dying, exonerated her. Since then she steadily has sought to have her name cleared that she might "die without a taint on it," as she declared. This wish the Governor finally granted.

Mrs. Pope was thirty-eight when her husband, a Detroit dentist, was slain with an axe. She and Brusseau, who was Dr. Pope's assistant, were convicted.

After being paroled, Mrs. Pope technically was a prisoner, reporting regularly to prison authorities. The executive pardon relieved her of that.

Mrs. Pope will make no effort to be reunited to her daughter, who was five when the murder occurred.

"She is married, happy and has children of her own," the woman said. "Our lives must stay far apart."

Lodge Social—The regular meeting of the Daughters of St. George, No. 83 will be held in Harmony Hall at 7.30 Monday, followed by a dance and card party. All members are requested to attend and bring refreshments.

LADY ABERDEEN URGES TRAINING EMIGRANT GIRLS

Scottish Conference Hears Scheme to Assist Domestic Workers Overseas

London, Eng., Nov. 16.—The scheme for the training of unemployed women for domestic work before they proceed to the Dominions was discussed at a meeting, representative of Scottish women's organizations, held in Glasgow recently. The Marchioness of Aberdeen presided over a large attendance. The meeting approved the scheme, and appointed a small committee to consider the details.

MIGRANTS TO CANADA

Lady Aberdeen said much thought had been given lately to various migration scheme, especially migration to Canada, of workers who were in danger of permanent unemployment here. The conference, she said, had been convened by the Scottish committee for women's training and employment to hear a proposal made to them by the Overseas Settlement Department of the Dominions office to assist the department in setting up a hostel in Scotland for training women for migration to domestic employment overseas. It was part of a larger scheme which owed its origin to the recommendations of the Industrial Transference Board.

"Migration, to be satisfactory, must include women as well as men in its schemes," Lady Aberdeen said. "Anyone who has lived in Canada, or knows anything about life in the outlying parts of the Dominions, realizes that the importance of obtaining a sufficient number of suitable women immigrants along with the men can scarcely be exaggerated." She pointed out she had seen this need, for not only had her husband been Governor-General of Canada, but until recently he had been a Canadian farmer on a large scale.

SISTERS AND BROTHERS

Lady Aberdeen had seen many examples of youths sent out by their families, brought up in good homes, and forced to live in shacks, when they got to Canada, amidst indescribable squalor and disorder, unable to cook themselves a decent meal or make their beds. Under these circumstances their health broke down, and they were down and out.

Her own particular ambition she said, was to recruit all the surplus sisters from all classes to go with their brothers, take service on a Canadian farm whilst their brothers did likewise, and thus gain experience until their own land and house were ready for them, and very soon there would be an exchange of sisters into wives in the most natural way possible. Meanwhile the brothers would never go through the tragic homeless experiences leading to disaster.

Protect Yourself
against Colds — or worse

A SURE way to fight the danger of exposure, these days, is to build up your reserve strength and vitality. Then colds, influenza and such ills simply cannot get a foothold in your system.

Ovaltine maintains your strength

with the right kind of nourishment, the natural goodness of ripe barley malt, fresh eggs and creamy milk in highly concentrated form. It is a perfectly balanced food, a body and nerve builder, which will give you a wealth of endurance against cold-weather ailments.

Ovaltine aids convalescence, too

The super-nourishment in Ovaltine, the ease with which it is assimilated by weakened digestions, and its appealing flavour make it an important aid during the trying period after illness. Ovaltine not only rebuilds depleted systems, but also guards against relapse. Doctors the world over recommend Ovaltine extensively. Ask yours.

OVALTINE
TONIC FOOD BEVERAGE

BUILDS UP BRAIN, NERVES AND BODY

164R

OVALTINE RUSKS are more appetizing and much more nourishing than ordinary rusks or biscuits. Easily digested. Especially good for invalids.

At all druggists, 50c, 75c, $1.25 and special $4.50 family size. It is economical to buy the larger tins. Drink Ovaltine for health—the year 'round. Made in England by

A. WANDER LIMITED.

We invite you to try Ovaltine at our expense. Use the coupon.

A. WANDER LIMITED,
455 King Street West, Toronto.
Please send sample of Ovaltine. 10 cents is enclosed for packing and postage.
Name.....
Street.....
City..... Prov.....

Saturday's Values Will Surprise You--Shop Early for These

EST. 1907

Diamonds
Watches
Clocks
Jewelry

ENTIRE STOCK TO GO REGARDLESS OF COST

PUBLIC SALE OF J. M. WHITNEY'S STOCK OF FINE JEWELRY NOW ON

OF BUSINESS

GOING OUT

DISCOUNTS SHOWING UP TO 50% AND MORE

Silver
Ivory
Cut Glass
Novelties

A Deposit Holds Your Selections
Store Hours, 9 a.m. to 6 p.m. Sat. to 9 p.m.

QUITTING BUSINESS SPECIAL

STRAP WATCHES

15-jewel Strap Watch in sturdy nickel-silver case. A good timepiece, worth $12.00. Now only $6.75

15-jewel Strap Watch in lovely gold-filled engraved case, radium dial. Fully guaranteed; a $15.00 value. Now $9.95

WRIST WATCHES

15-jewel White Gold-filled Engraved Wrist Watches in octagon, cushion or tonneau shape; fully guaranteed. Our regular $12.00 values. Now at $4.95

15-jewel White or Green Gold-filled Wrist Watch. The popular rectangular shape; fully guaranteed. Our $20.00 values. Now $12.50

Stainless Steel 3-piece CARVING SET Finest Sheffield steel; ivory handles $9.50 value $4.75

2-tone Pearl TOILET SET Brush, Comb and French bevel mirror $15 value $8.75

BUY DIAMONDS AT BIG SAVINGS

Fine Blue-white Diamonds set in lovely 18k solid white gold mountings. Our $25.00 Rings now go for only $12.50

Fine Blue-white Diamonds set in lovely 18k solid white gold mountings. Regular $55.00 and $60.00 values go now at only $35.00

Lovely Blue-white Diamonds set in exquisite 18k solid white gold mountings. Included are our $100.00 and $125.00 values. Now $75.00

Beautiful Blue-white Diamonds set in lovely 18k solid white gold mountings. This group contains values from $150.00 to $160.00. Now they go for only $100.00

BUY EARLY
STOCKS WILL MOVE RAPIDLY

THE J. M. WHITNEY CO.
"The House of Quality"
Jewelers and Silversmiths. Cor. Yates and Broad Streets

Our Damp Wash Service Leaves Only the Ironing to Do

JUST make a bundle of everything that you need washed. We'll call for it—wash it—extract the water in our spinning baskets—and return every piece sweetly clean and just damp enough for ironing. Thus we spare you the more arduous washday tasks—and do it at a price much less than home-washing costs. May we call for next week's wash? Phone us your address.

Now Only 50 Cents

For a Bundle of Ten Pounds or Less; 5c for Each Additional Pound

Phone NEW METHOD LAUNDRIES LIMITED 8080

LAUNDERERS, DYERS AND DRY CLEANERS

NANCY PAGE

WARMLY-CLAD BABIES THRIVE IN COOL ROOMS

By Florence La Ganke

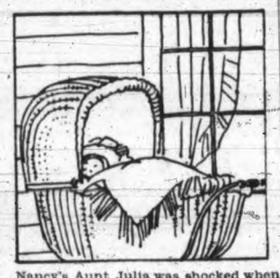

Nancy's Aunt Julia was shocked when she came to visit Nancy to see that Peter Junior, who was now three months old, was allowed to spend much of his day out of doors. She insisted that so young a child needed warm rooms and much covering during these chilly Autumn days. "It may have been all right to put that child out of doors in the Summer time but it's plain cruelty to a helpless infant to put him out there now." In vain Nancy told her that doctors had discovered that fresh air was one of the best health safeguards for a baby. "You see, Aunt, he is warm as toast. His feet and his hands are protected. He hasn't had a cold or any sickness. You'll have to admit he looks well." And grudgingly Aunt Julia admitted it was so.

Nancy kept the temperature of the nursery between 65 and 70 degrees Fahrenheit during the day, and between 60 and 65 at night. Of course, she saw to it that his feet were warmly encased in his sleeping robe. When it came to the bath room she was equally careful of temperature. Here she kept the room at 72 degrees Fahrenheit and had the bath water at blood warm temperature. She had learned to use the bath thermometer, never trusting to her sense of temperature. Hands accustomed to hot water are apt to under estimate the temperature of bath water for tender, sensitive baby skin.

(Copyright, 1928, Publishers Syndicate)

Mistress (to cook who is leaving)—Well, Linda, I hope the man you're marrying is a worthy one.

Cook—He ain't of the best, ma'am, but I'll make him do for a bit.

SOCIAL AND PERSONAL

Mrs. Guy Goddard gave the second of her play readings this afternoon at The Angela. The play read by Mrs. Goddard was "Caponsacchi," by Rose Palmer and Arthur Goodrich, adapted from Robert Browning's story, "The Ring and the Book."

* * *

Arrangements have been completed for the silver tea to be given Saturday afternoon by Nazarene Shrine, White Shrine of Jerusalem at the home of Mrs. George Miles, 1340 Stanley Avenue, which has been kindly offered for the occasion. The committee appointed to assist Mrs. Miles has made attractive plans for the entertainment of members and friends of the order, who are cordially invited to be present.

* * *

Mrs. W. G. Francis, Cook Street, entertained on Tuesday evening with three tables of bridge in honor of Mrs. W. Lewis, who leaves here shortly to reside in Vancouver. The following guests were present: Mrs. Lewis, Mrs. H. S. Carter, Mr. and Mrs. Fox, Misses Mae Stobart, Nancy Reid, Beth Stewart, Kate and Marjorie Francis, Messrs. Tommy Rickenson, Alan Pendray, Fred Lynn, Sidney Roberts and Jeffrey Reed.

Notice to Women! Your washing done at the small price of 50 cents for ten pounds or less. Returned to you sanitarily clean and all you do is the ironing. Phone 1017. Do it now. Standard Steam Laundry Company Limited. Not returned wet, but moist enough for easy ironing. ***

MOTHERS And THEIR CHILDREN

PERSONAL LIBRARY CARD

One Mother says:

Children take great pride in having their own library cards. Besides fostering the habit of systematic reading they gain a sense of responsibility by having to keep track of their book and knowing when it is due and paying the fine out of their allowance if it is late. Since my children have had their own cards, the one time nuisance of never knowing where my card is has also been eliminated.

Copy't, 1928, Associated Editors Inc.

Gored Skirt

The black crepe de Chine skirt, of an ensemble with a scarlet overblouse, is made of innumerable little gores that give the impression of a circular skirt that is pleated. It is extremely graceful.

"Poor old chap! I'm afraid he suffers from matrimonial dyspepsia."

"Whatever's that?"

"Oh—his wife doesn't agree with him."

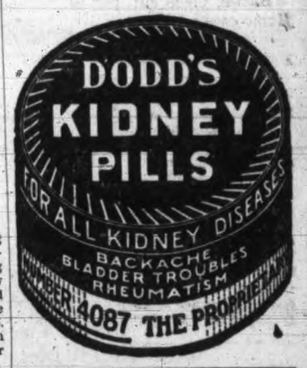

QUALITY SHOES For Fall and Winter Wear
Specials for Saturday

Boys' "Red Stitch" Boots for wet weather, heavy Panco soles; sizes 1 to 5. Regular $3. Saturday special .. $2.59

Misses' Tan Oxfords, broad toes, sizes 11 to 2. Only a limited number. Regular $3.00. Saturday .. $2.65

Women's Rubbers, storm or low cut; sizes 2½ to 4 only. Regular $1.00. A real special at 49c

Women's Patent Strap Slippers, in spike or Cuban heels. Very special at $3.95

Women's Satin Slippers, very smart, with spike or Cuban heels. Specially priced at $4.95

Women's Fancy Colored Felt Slippers. Many colors to choose from. A big assortment; sizes 3 to 8 ..... 95c

Men's Elkip Work Boots, Panco or leather soles, tan or black; sizes 6 to 11. A boot for real service $4.95

Palmers—one of the leading work boots of Canada for wear and comfort, made with double or single welted soles; all sizes, 6 to 11. Our special $6.95

Men's Tan Work Boots with heavy Panco soles, easy fitting; sizes 6 to 11 ..... $3.50

Men's All-rubber Lace Work Boots with extra heavy soles; sizes 6 to 10. Special at $4.95 and $2.95

Men's Warm Felt Slippers for cold nights; thick felt and leather soles; sizes 6 to 10 ..... $1.75

Old Country Shoe Store
635-637 JOHNSON STREET

HOCKEY & BOXING | TIMES SPORTING NEWS | FOOTBALL & GOLF

"The Moose," Hero of Victoria Fans, Will Return This Season

Ernie Johnson, One of Most Famous Players Ever to Don a Victoria Uniform, Will be Seen Here as Referee In Pacific Coast Hockey League; Gordon Meeking and Charlie Uksila Will be Other Members of "Mickey" Ion's Board; Monday's Game In Vancouver Will Be Broadcast by CNRV

"The Moose," hero of hockey fans, especially the kiddies, will return to the Willows Arena this Winter, not in a hockey uniform, but as a referee in the Pacific Coast Hockey League. Ernie Johnson, former member of the Victoria professional club, has been selected by Frank Patrick as one of the members of Mickey Ion's board.

Gordon Meeking of Victoria, another former member of the Victoria club, will also be on the board, as well as Charlie Uksila. Ion will be the referee-in-chief, but as there will be too many games for one referee to handle he will be assisted by the other three.

A DRAWING CARD

"Moose" Johnson, always a favorite with Victoria fans, will be a big drawing card both in Victoria and Vancouver. Known all over the hockey world as one of the greatest players the game has ever produced, he will no doubt be given a great reception on his first appearance here.

MOST POPULAR

"The Moose" was about the most popular player that ever performed on a Victoria team. One season the management of the Cougars held a "Moose Johnson Night." At this game thousands of kiddies who were the guest of the "Moose" jammed the Arena and nearly pulled down the rafters cheering for their hero. The game that night between Seattle and Victoria set a marathon record, going six full periods.

Both Uksila and Meeking have had previous experience in refereeing.

Hockey fans will be able to sit by the fireside and listen to the progress of the Victoria Cubs in their away games this season, as six games in each of the four cities will be broadcast by radio.

When the Cubs perform in Vancouver Monday night against the Lions, the fans can tune in on CNRV, the Canadian National Railways station in Vancouver, and they will hear a graphic story of the game at the Vancouver Arena. No word has yet been received as to what stations will be used in Seattle or Portland.

The Victoria club held a workout at the Arena this afternoon between 12 o'clock and 1 o'clock, and all the players looked in tip-top shape for Monday's game. They will hold their final practice to-morrow evening between 7.30 o'clock and 8.30 o'clock.

"Moose" Returns

ERNIE JOHNSON

former member of the Victoria professional hockey team and one of the most popular players to ever appear at the local Arena, will make his debut as a referee in the P.C.H.L. this Winter. No doubt he will be given a great reception on his first appearance here.

WESTS TO MEET ESQUIMALT IN FEATURE MATCH

Undefeated Leaders of Division Should Meet Stiff Opposition To-morrow

In the feature match on to-morrow's First Division soccer programme the Victoria Wests, leaders of the league, meet Esquimalt at the Royal Athletic Park. In the other two matches Victoria City play the Westholme eleven at the Central Park, while the Five C's will tackle the Saanich Thistles at Beacon Hill.

The three games will get under way at 2.45 o'clock.

Without a defeat chalked up against them in the First Division schedule, the Wests should meet stiff competition from Esquimalt. The greenshirts must win in order to hold first place while Esquimalt need the points to better their standing in the averages.

CITY SHOULD WIN

Reposing in second place the City should find no trouble in defeating the Westholme team, who have yet to put a point in the win column.

After springing a decided upset last week when they defeated the Victoria Wests in a Milton Cup semi-final the Five C's will attempt to humble the Thistles.

The teams will be as follows

Victoria West Seniors—Hetherington, Hawkes, Sid Sherratt, Passmore, Peden, Popham, J. Sherratt, Stewart, Rickinson, Robinson and Mulcahy.

Saanich Thistles—Rogers, Joe Crowe, Harper, D'Arcy, Viggars, Jim Crowe, Williams, F. Price, Essler, Minnis and Purdy. Reserves, Ewing, Moorehouse and Campbell.

Westholmes—Robertson, Carter, Carmichael, Kelman, Hunter, Vickers, McNaughton, Carver, Sneddon, Dick, Tipper, Southern Cooper and Stevens.

Victoria City — Bridges Margison, Owens, Stofer, Preston, McBay, Gauld, D. Bissell, C. Bissell, Burns and Cameron.

Five C's—Willoughby, Church, Harwood, Shanks, Thornett, Moulton, Sutton, Sands, Quainton, Barnswell and Overton.

Junior and juvenile teams will all be in action to-morrow with a long list of games.

The junior card is as follows:

Esquimalt vs. James Island, at Victoria West Park, referee, Brigden; Bapcos vs. Oaklands, at Upper Beacon Hill ground, referee, Armstrong; Victoria City vs. Y.M.C.A., at Hampton Road grounds, referee, Woodley.

All games will start at 2.45 o'clock.

The juvenile games are as follows:

DIVISION I

Victoria Wests vs. James Bay, at Central Park, kick-off at 2.45 o'clock.

DIVISION II

Saanich Thistles vs. Five C's, at Heywood Avenue.

Maple Leafs vs. James Bay, at Central Park.

These games will start at 1.45 o'clock.

DIVISION III

Five C's vs. Victoria City, at Royal Athletic Park, kick-off at 1.30 o'clock.

The teams will be as follows:

Maple Leafs—Baxter, Pearse, Blackstock, A. Smith, Gaiger, Curnow, Peters, Wilson, Bird, Magee, Drysdale, Bickard Pulver and Smith. The team will meet at the manager's home at 1 o'clock sharp.

Victoria West Juvenile—Spencer, McConnell, Jones, W. Hill, Coxworth, E. Hill, G. Bell, Partington, Rosemus McInnes, Alexander, Russell and Stevens. Players to be on field at 2.30 sharp.

Y.M.C.A.—Paterson, Hammill, Engleson, Bailey, Owen, Hill, Stark, Johnston-Partington, Smith, Bourne, Hetherington and Paulding.

Esquimalt—De Costa, Hicks, Warder, McLean, Hicks, Wills, Wright, Stewart, Cox, Wallace and Anderson.

HORSE RACING

Lexington, Nov. 16.—Horse racing results here yesterday follow:

First race, futurity course—1, Pomegranate, $40.76, $9.36, $7.62; 2, Blue Granite, $3.62, $3.18; 3, Dark Angel, $3.34. Time 1.14.

Second race, one mile—1, Hurstland, $18.04, $10.04, $6.69; 2, Brown Bettina, $4.88, $3.04; 3, Shasta Plum, $7.56. Time 1.41 2-5.

Third race, mile and a quarter—1, Russell Gardner, $11.04, $5.98, $5.16; 2, Dolly S, $32.40, $17.34; 3, Natrolight, $35.44. Time 2.05 4-5.

Fourth race, futurity course—1, Wild Charmer, $19.10, $5.24, $2.30; 2, General Grant, $3.56, $2.18; 3, Mount Beacon, $2.16. Time 1.09 3-5.

Fifth race, mile and a sixteenth—1, Mickey D, $7.30, $4.00, $3.24; 2, Fire On, $4.74, $3.12; 3, Tyrol, $4.34. Time 1.45 3-5.

Sixth race, futurity course—1, Princess Edith, $4.94, $3.94, $3.04; 2, Thistle Fyrn, $14.28, $9.08; 3, Sweepsora, $8.52. Time 1.10.

Seventh race, mile and a sixteenth—1, Smacker, $4.50, $2.86, $2.44; 2, Tanger, $17.04, $6.52; 3, Sea Lion, $3.14. Time 1.47.

Colwood Ladies' Medal Round Won By Mrs. Bennett

The Colwood ladies' "A" class monthly medal round was won by Mrs. Bennett yesterday when she went around the course in 103, which her handicap of 13 gave her a net score of 90. Mrs. J. H. Lee took the honors in the "B" class with a net score of 97. She shot a 124 and had a handicap of 27.

TOM THINKS HE WILL BE NEXT HEAVY CHAMP

Heeney Says His Greatest Ambition is to Step Into Ring Against Dempsey

New Zealander May Be Matched With A. Emanuel Next Month in L.A.

Toronto, Nov. 16.—"I think I will be the next champion," Tom Heeney, who recently took a terrific lacing from Gene Tunney, retired heavyweight champion, stated here yesterday. The New Zealander, with his bride, was in Toronto en route to New York.

"The bout I had with Tunney taught me a great deal," he said. "I made a lot of mistakes in that fight that I will not make again."

He doesn't think there is a heavyweight who can knock him down. He admitted Tunney did, but said Gene couldn't make his stay down. He will go into training upon his arrival in New York and hopes to get into the ring again by January or February.

GREATEST AMBITION

Tom's greatest ambition, he divulged, was to meet Jack Dempsey, former champion, in the ring. "He is the greatest of them all and I will never consider myself a really experienced fighter until I have had a go with Jack."

Los Angeles, Nov. 16.—Negotiations for a heavyweight match between Tom Heeney, New Zealander, and Armand Emanuel, San Francisco fighter, here some time next month, have been put under way by Olympic auditorium officials. The bout would be held in the indoor arena.

Heeney is en route to New York, returning from a honeymoon in New Zealand. Charles Emanuel, father and manager of Armand, was said, by Olympic officials, to be willing to help close the match by making a sizeable guarantee to Heeney in order to get such a bout for his son.

Armand, fighting as a full fledged heavyweight at a weight of 188¼ pounds, defeated Mike Arnold, of Denver, here last Tuesday night, by a decisive margin, but his victory over the lumbering blond was not impressive.

New York, Nov. 16.—Jack Dempsey's second comeback campaign apparently hasn't got beyond the talking stage yet.

The old Manassa Mauler met Tex Rickard Wednesday in a conference widely ballyhooed as of momentous import, but both said after the meeting they had talked about everything but boxing. Tex said Dempsey might talk about the question of coming back to the ring at a dinner party later in the day, but added that nothing would be given out for publication for several days at least.

Whatever the situation actually is, close followers of the ring are certain that the former heavyweight champion again will don the gloves and do what he can to restore public interest in the cauliflower industry and, it may be added, increase his bankroll by half a million or more. They believe Dempsey probably will return to the ring at one of New York's ball parks next Summer, possibly against Paolino Uzcudun, one of those willing mixers Jack likes to fight.

Lonnie Austin To Referee Bout To-morrow Night

Providing satisfactory financial arrangements can be made, Lonnie Austin of Seattle will referee the ten-round bout to-morrow night between Tommy Fielding of Victoria and Vic Foley of Vancouver.

Austin is one of the prominent boxing promoters of the Sound City, being associated with Biddy Bishop.

The boxing commission composed of Chief of Police John Fry and W. H. Mearns agreed this morning to accept Austin as the referee.

Officials of the Victoria Boxing Club have had considerable trouble with Jack Allen, Foley's manager in deciding upon a referee, but after much telephoning last night Austin was agreed upon.

FOXY PHANN

It takes endurance to play the bass horn but it takes more to listen to it

TOMMY FIELDING AND HIS MANAGER

Victoria's most promising fighter, Tommy Fielding, will get the chance of his career to-morrow night when he meets Vic Foley, of Vancouver, in a ten-round bout at the Tillicum gymnasium. Foley will arrive in Victoria this afternoon and will work out at the Victoria West gymnasium at 8 o'clock. In the above picture Fielding is shown shaking hands with Joe Bayley, his manager, former lightweight champion of Canada.

Phil Taylor Ties With Johnny Farrell; Abe Espinosa First

Victoria Professional Ties for Fourth Place In Oregon Open Golf Tournament; Chicago Player Shoots Splendid Golf to Top List of Famous Golfers With Score of Seventy; Walter Hagen and Mel Smith Shoot Perfect Rounds; Espinosa Just Missed Breaking Waverley Course Record

Portland, Nov. 16.—With Abe Espinosa leading the field and par with two strokes for a seventy in yesterday's round of eighteen holes, the crowned heads of the continent's golfing fraternity today entered into the second day's play of the Oregon $5,000 open championship tournament. The field numbered 102.

The Waverley Country Club course was thoroughly wet and yesterday's rounds were played in intermittent showers, with little promise held out for a change for the better to-day.

Espinosa's thrilling 70 was just two better than the score turned in by Walter Hagen, British open champion; Johnny Golden, Paterson, N.J.; Ed Dudley, Hollywood, and Mel Smith, Portland. These four professionals had to be content with 72s.

Sharing third place with Ben Richter, St. Louis professional, was Dr. Willing, Portland, with a card of 73.

TAYLOR FOURTH

In fourth place was Johnny Farrell, United States open champion, and Phil Taylor, Victoria, B.C., tied with 74.

With another eighteen holes to-day, the championship play to-morrow will be narrowed down to include only the 64 low scorers and the ties for 64th place on the two day's play. A 36-hole round to-morrow will decide the championship.

MISS ESPINOSA'S PLAY

In making his par-beating score, Espinosa, who already has won two important tournaments in the Chicago district and Western open events, got in his best work on the second nine. He was out in 37, one over par. He had the course pretty much to himself when he came romping home in three under par on the second nine to take the lead. The large gallery elected to follow Hagen, Farrell and some of the other stars and therefore missed Espinosa's startling second nine.

Despite the damkness of the course and the weather, the Chicago professional's game fairly sparkled as he clicked off a birdie, and an eagle on the final nine. He made the other seven holes in even par. His birdie two came on the eleventh and his eagle three on the 466-yard 17th.

Walter Hagen and Mel Smith both played perfect rounds, going out in 36 and back in the same figures. Golden had a 37 on his first nine and then clipped one stroke off par coming home. Dudley made the greatest recovery of any of the leaders when taking 38 going out, he breezed around in 34 on the second nine.

Approach shots dead to the pin, four of them coming within an inch of rolling into the cup, featured Espinosa's round. If the breaks had favored the little Chicagoan and the pefect pitch shots had dropped in instead of hanging on the tip, he would have had a record score.

Hagen, the great showman, gave the gallery plenty to buzz about. His game was not perfect. More than once he found trouble but it was the masterful way in which he went about his recoveries that marked him as the great linksman.

Yesterday's scores follow:

Abe Espinosa, Chicago, 70.
Walter Hagen, New York, 72.
Ed. Dudley, Hollywood, 72.
Mel Smith, Portland, 72.
John Golden, Paterson, N.J., 72.
Ben Richer, St. Louis, 73.
Dr. O. P. Willing, Portland, 73.
Johnny Farrell, New York, 74.
Phil Taylor, Victoria, 74.
Floyd Faulkner, Portland, 75.
Cleve Jefferson, Seattle, 75.
Ivan Johnson, Tualalin, 75.
Tommy Armour, Washington, D.C., 75.
Walter Pursey, Seattle, 75.
Bert Wilde, Bellingham, 75.
Emery Zimmerman, Portland, 75.
N. Christian, Portland, 76.
Billy Burke, New York, 76.
Harry Cooper, Buffalo, 76.
Eddie Hogan, Portland, 76.
George Beer, Astoria, 76.
Rudie Wilhelm, Portland, 76.
Horton Smith, Joplin, Mo., 76.
John Junor, Portland, 77.
Mortie Dutra, Tacoma, 77.
Charles Perkins, Vancouver, 77.
Elmer Zimmerman, Portland, 78.
Guy Paulson, Indianapolis, 78.
Bill Wall, Anaconda, 78.
Dave Black, Vancouver, 78.

Other scores included Walter Gravlin, Victoria, 84; E. Tait, Vancouver, 83, and Duncan Sutherland, Vancouver, 83. Michael Hister of Portland was the last on the list with a 97.

Baseball Players Are Handed Cups

Individual cups were presented to the members of the Westholme Hotel baseball team, champions of the Commercial League last season, at a dinner given by George Patton, manager of the team, at the Mill Bay Inn last night. Several players from the Tillicum and Sidney nines attended the function and joined in congratulating the members of the winning team.

After dinner Archie Hubbard, captain of the Westholmes, presented a silver cigar case to Mr. Patton, on behalf of the other members of the team.

HOOP GAMES FEATURED BY BIG SCORES

One-sided Victories Seen in Fixtures in City League; Red Birds Make High Score

Keating Defeat Normal 28-10; Fourex Score Easy Victory Over Y.M.I.

City League basketball games at the Centennial gymnasium last night were featured by one-sided scores.

In the first game of the evening Keating defeated Normal School in a Senior "C" fixture by 28-10.

In the ladies' fixture the Red Birds collected the high total of 52 points while their opponents scored only 12. Bob Whyte and his men from the Fourex handed the Y.M.I. a 22-5 defeat, while in the Senior "B" tussle Keating again defeated the Normal School by 28-19.

The passing attack of the Keating Senior "C" team was too much for the inexperienced Normalites to solve. R. Kersey and L. Styan collected twenty points between them, while they were backed up by a strong defence.

Macmurchie refereed.

The teams were:

Normal—McPhail 2, Martin 2, West, Abrosinoff, Orchard, Patterson, Ironside 5, Rowbrickl and Trotter.

Keating—Kersey 10, Michell 4, L. Styan 10, F. Sutton 4, N. Tanner and A. Styan.

NEW HIGH MARK

The Red Birds made a high scoring mark for the year, by defeating the Keating ladies 52-12. Etta Maynard was in fine form, getting 20 points, while her side-kick, Roberta Peden, got 14. The Red Birds now seem ready for the Fidelis Saturday night, and a fine game is looked for.

Tom Little refereed.

The teams were:

Red Birds—T. Rennie 4, B. Peden 14, E. Maynard 22, B. Boyce 2, A. Dean 12, D. Lea and D. Holder.

Keating—A. Styan 4, N. Styan 4, G. Hansen 4, W. Griffith and H. Griffith.

The Fourex took an easy victory from the Y.M.I., defeating them by a 22-5 score.

NICE PASSING GAME

The Fourex played a nice passing game, and were easily superior to their opponents.

Charlie Fey refereed.

The teams were:

Fourex—Lamb 10, Dewitt, Macmurchie, Saxton 2, Cartwright 6 and Whyte 4.

Y.M.I.—O'Connell 2, Collins 1, Christian, Monteski and Duncan 2.

KEATINGS PLAY WELL

The Keating Senior "B" chalked up another win by defeating the Normal School to the tune of 28-19. The Normals did not play their usual game, while Keating seemed to be right up on their game. Ralph Mitchell was the high man on the floor with sixteen points.

Macmurchie refereed.

The teams were:

Normal School—Little 4, D'Arcy 3, Thompson 7, Crawford, Snowsell 5 and Johnson.

Keating—R. Mitchell 16, S. Bates 4, W. Bates, R. Bagley 3, Cunningham 2 and M. Atkinson 3.

Horace S. Fogel Died Yesterday

Philadelphia, Nov. 16.—Horace S. Fogel, former baseball executive who helped develop Christy Mathewson, died of apoplexy yesterday. He was sixty-six years old and had been ill several years.

Mr. Fogel forsook the newspaper business to become manager of the New York Giants. Later he became identified with the Philadelphia National League Club, holding its presidency from 1909 to 1912.

Mrs. Newlywed—Your dancing is improving wonderfully, darling. Don't you remember how you used to tear my dresses?

Mr. Newlywed—Y-e-s; but I wasn't buying them then.

McDUFFER

By BARRIE PAYNE

Fireworks Seen At Pittsburgh; "Freddy" Draws Down $50 Fine

Shore Handed Out Major Penalty by Referee O'Leary and Fredrickson Protests, Only to Suffer Fine; No Startling Upsets Seen In Opening Games of N.H.L.; Canadiens Grind Out 3-1 Win Over Maroons; Cook Brothers and Boucher Star In Rangers' Win; Ottawa and N.Y. Americans Draw

Toronto, Nov. 16.—The long, long trail in the Stanley Cup series for ten teams in the National Hockey League began last night when they inaugurated their season of forty-four games each with fixtures in three Canadian and two United States cities.

The games, played in Pittsburgh, Detroit, Toronto, Montreal and Ottawa, before capacity crowds, produced no startling upsets. Boston's 1-0 defeat of the Pittsburgh Pirates, the New York Rangers' 2-0 victory over Detroit and the 2-0 beating Toronto handed to the Chicago Black Hawks were all to be expected. Montreal Canadiens ground out a 3-1 victory over their ancient rivals, the Maroons, in a furious scrop, and Ottawa and New York Americans battled seventy minutes to a scoreless draw.

Draws Down Fine

FRANK FREDRICKSON

A little bit of profanity leveled at Referee O'Leary during the Boston-Pittsburgh game last night cost "Freddy" $50. The trouble started when Eddie Shore was handed a major penalty for heavy checking and Fredrickson protested the decision with his tongue.

CONACHER AND TOUHEY STAR

Last night the Senators' defence turned back every thrust of the American forwards, while their own front line failed to bore into scoring position. Lionel Conacher, American defence star, and Bill Touhey, recruit left wing of the Senators, earned honorable mention in reports of the engagement.

Played before a crowd of 12,000, the Canadien-Maroon struggle was typical of their intercity battles. After Joliat scored in the first period, "Babe" Seibert evened it up. The second period was scoreless. In the third the Canadiens broke loose and both Joliat and Gagne beat Benedict.

REAL FIREWORKS

The real fireworks of the evening took place in Pittsburgh, where members of the Boston team incurred the displeasure of Dr. O'Leary, the referee. The Ottawa official gave Shore a major penalty for crosschecking Cotton, and when Fredrickson used profanity in protesting against the penalty, O'Leary plastered a $50 fine on the Boston forward. Clapper scored the only goal of the game.

Fourteen thousand saw the world's champion Rangers give Jack Adams's Detroit team a 2 to 0 lacing in the automobile city. The Cook brothers and Frank Boucher were the stars.

NEWCOMERS SHINE

Newcomers played a major part in the Maple Leafs' victory over the Chicago Black Hawks. Andy Blair, former Manitoba University star, and Shorty Horne, recruited from Stratford, scored both the Leafs' goals, and other substitutes distinguished themselves. Irwin and Gardiner starred for the reorganized Chicago team, which gives promise of making a much better showing than last season.

On Saturday night six of the teams will play their second game of the schedule. The Canadiens meet the Leafs in Toronto, Boston goes to Ottawa and Chicago goes to Montreal to meet the Maroons.

BAYS TO FIELD STRONG TEAM TO OPPOSE SAILORS

Canadian Scottish, League Leaders, Meet Pirates For Second Time

Two Games Scheduled in Intermediate League; Wanderers Play Ex-High

With their team at full strength, the J.B.A.A. should prove a formidable squad when they meet the fast Navy fifteen in the feature game in the senior rugby league to-morrow.

Last week the oarsmen had little difficulty in overcoming the Pirates despite the fact that they were not at full strength. To-morrow they will have an opportunity to display their rugby talent against one of the fastest teams in the loop and an exceedingly good game should be witnessed at Cranmore Road.

SCOTS PLAY PIRATES

The Scottish will play the Pirates for the second time this year in the same league at the Willows. In the first encounter of the season these teams played a closely contested match, but both squads have improved since then and a higher brand of rugby should be shown to-morrow.

INTERMEDIATE GAMES

The Oak Bay Wanderers will oppose the Ex-High team at the Victoria High School grounds, while the University School will play the 16th Canadian Scottish at Mount Tolmie in the Intermediate League.

Some fast games have been seen in this league during the last month and to-morrow's matches should be in no way inferior to the encounters which have already been played.

All games will commence at 3 p.m.

The line-up for the senior Scottish squad is as follows—Henderson, Oliver, Henderson, Cabeldu, Kinsman, Holt, Pollard, Russell, Lamb, Riddell, Miller, Bernard, Peden, Fanning, Wenman and Hesselein. Reserves, Harmon and Evans.

Canadian Scottish Intermediates—Stewart, Christie, Matterford, Braidwood, Spence, Jackson, Gann, Fuller, E. Sturrock, W. Sturrock, Campbell, Crabtree, Grant, King and Taylor.

Mrs. C. Eve Wins Tombstone Round At Uplands Club

Planting her flag on the nineteenth fairway, Mrs. Cecil Eve yesterday won the ladies' tombstone competition at the Uplands Club. Mrs. Hope and Mrs. Macfarlane each holed out their last stroke on the eighteenth to tie for second place.

Ottawa, Nov. 16.—Before an opening assemblage of 5,000, including Sir William Clark, Britain's High Commissioner to Canada, who was witnessing his first game of ice hockey, Ottawa Senators and the remodeled New York Americans battled to a scoreless deadlock in seventy minutes of nerve-wracking hockey here last night.

The goalless conflict was a correct indication of the run of the play, as the New York veterans were ever as dangerous as the Ottawa mixture, youth and age.

A terrific pace was maintained throughout the three evenly fought periods, but in the extra session play slowed down with players of both teams tottering on their feet under the pressure of bruising body checking.

Summary

No score.

Line-Ups

Ottawa		Americans
Connell	Goal	Walsh
Boucher	Defence	Conacher
Clancy	Defence	Reise
Nighbor	Centre	Burch
Finnegan	Wing	Broadbent
Touhey	Wing	Connor
Smith	Sub.	Simpson
Shields	Sub.	Spring
Grosvenor	Sub.	Dye
Halliday	Sub.	Sheppard
Elliott	Sub.	McVeigh

Referees—Mike Rodden and George Mallinson.

Montreal, Nov. 16.—Canadiens opened their National Hockey League season here to-night by scoring a 3-1 victory over the Maroons. A crowd of 12,000 witnessed the opener. The winning goals were scored within a few seconds of one another in the third period, Gagne getting the first on a pass from Leduc. Forty-five seconds later, with Dutton in the penalty box, Patterson placed a perfect pass in front of Joliat, who beat Benedict for his second goal of the night.

Penalties were plentiful, but there was only one major, earned by Dutton for charging a red-shirted opponent.

Hooley Smith and Joliat were each fined $10 for staging a rumpus on the penalty bench near the end of the Montreal-Canadien game.

Summary

First period—1, Canadiens, Joliat, 8.15; 2, Maroons, Siebert, 4.50.

Second period—No score.

Third period—Canadiens, Gagne, 8.45; 4, Canadiens, Joliat 9.45.

Line-Up

Montreal		Canadiens
Benedict	Goal	Hainsworth
Sibert	Defence	Burke
Dutton	Defence	Mantha
Smith	Centre	Morenz
Ward	Wing	Joliat
Stewart	Wing	Gagne
Munro	Sub.	Carson
Hicks	Sub.	Leduc
Lamb	Sub.	Lepine
Phillips	Sub.	Gaudreault
Oatman	Sub.	Patterson
——	Sub.	Lussier

Referees—Lou Marsh and B. Hewitson.

(Concluded on page 9)

SATURDAY SHOE SPECIALS

COME EARLY AND SAVE MONEY

Men's Northampton Dress Boots in black or brown; new shipment. A pair	$4.45
Men's Broadway Oxfords welted soles, the latest models. Special	$5.45
Women's Patent Straps and Ties Reg. $5.00. A good assortment in this lot	$2.95
Women's Arch-Support Shoes in black or brown kid, 2-strap or ties	$4.95
Boys' Panco Sole School Boots Extra red stitch. Special	$2.70
Child's Boots and Patent Straps $3.00 values	$1.00
Ladies' Rubbers and Toe Rubbers Pair	50c
Ladies' Boudoir Slippers Rubber heels	69c

ROYAL SHOE STORE
636 YATES STREET

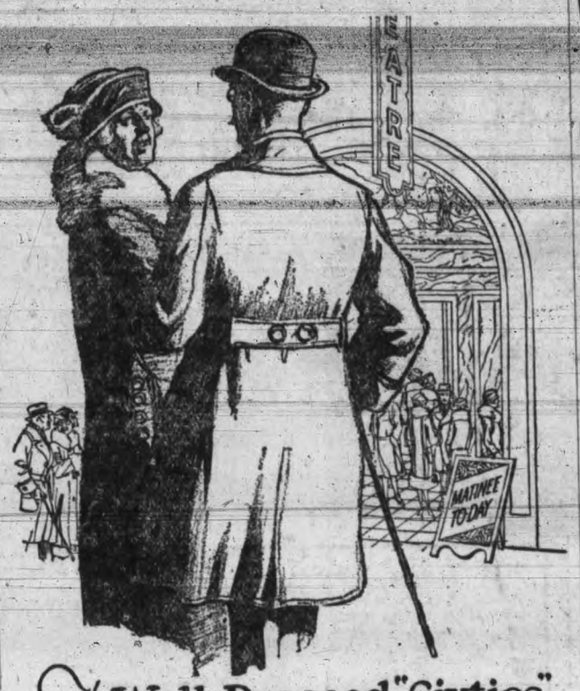

The Well-Dressed "Sixties"

A Mutual Life Old Age Annuity Policy will assure good living and independence during the sixties, seventies, eighties and nineties—or longer. Ask the Mutual Agent for further information.

The MUTUAL LIFE of CANADA
WATERLOO — ONTARIO

FRED M. McGREGOR, District Manager
201-4 Times Bldg. Victoria, B.C.
H. F. SHADE, C.L.U. W. E. McINTYRE, C.L.U. J. W. OKELL, C.L.U.
W. H. BRACHAM, C.L.U. R. T. CHAVE
JAMES ELRICK, Esquimalt, B.C.

"HOW MUCH must I pay for a GOOD SUIT of CLOTHES?"

IT is most significant that, among family men who must budget their expenditures, Tip Top Clothes enjoy a most decided popularity.

The remarkable value offered at the Tip Top store, at our standard price of $27, is the one big reason why so many men make this their clothes headquarters season after season. For, until you have seen for yourself the good quality of fabric, the smart stylish lines and careful tailoring that you get in Tip Top Clothes, you can really have no idea just what extraordinary worth you can get for $27.

Come in now and let us show you the magnificent range of new suitings and overcoatings you may select from—all at our one standard price.

ONE PRICE TO MEASURE $27

TIP TOP TAILORS LTD.
650 Yates Street

Tip Top Clothes

WEDNESDAY TO TAKE ON LEEDS

League Soccer Games Will Be Overshadowed By England-Wales Match

London, Nov. 16.—League football will be overshadowed on Saturday by the International soccer match in Wales, between England and Wales.

In the First Division of the English League, however, is a fixture which should provide the followers of the dribbling code with all the excitement they want. It is the meeting between the Wednesday and Leeds United, at Leeds. Both teams are contenders for the topmost position in the averages and a fine battle will doubtless ensue. Leeds have the advantage of playing home, but this will be offset by the fact that they are contributing two good players, Edwards and Hart, to England's team. The Wednesday will also be without Blenkensopp for the same reason.

DERBY TRAVELS

Derby County, the league leaders at present, must travel to Manchester, where they are billed to perform with the United teams. The County will not have the services of Cooper, who is on the England eleven.

Blackburn Rovers, runners up in the league race, play at Aston Villa, with Campbell, their International halfback, missing.

Draws for Derby County and the Blackburn Rovers are expected.

In the Second Division, Chelsea's game at Millwall is probably the best attraction. Chelsea, after leading the league at the opening of the season, lost their form. They appear to be coming back and the game with Millwall should show whether they have completely recovered, because the Millwall club, though they only came up from the Third Division this season, are a hard nut to crack on their own grounds.

LEADERS SHOULD WIN

The league leaders, Notts County, entertain Blackpool, and would not appear to have much of a task on their hands. Hull City, another contender for leadership, are at home to Bristol City, one of the cellar teams.

In the Scottish Division, Rangers should easily maintain themselves at the league top and keep their unbeaten record. They play at home against Hamilton Acads. Hearts, the second team, have a harder job, as they must go to Paisley to meet St. Mirren. Aberdeen travel to Dundee and if they win there, a likely probability, and Hearts lose, they can get the second berth. Motherwell, who slipped last Saturday, should get a couple of points from St. Johnstone.

FIREWORKS SEEN AT PITTSBURGH; "FREDDY" DRAWS DOWN $50 FINE

(Continued from page 8)

Detroit, Nov. 16.—The New York Rangers, world's champion professional hockey team, scored a victory in the National Hockey League season opener here last night over the Detroit Cougars, 2 to 0. A capacity crowd of 14,000 witnessed the game. The Cook brothers, Bill and Bunny, and Frank Boucher, Ranger forwards, proved too much for the Detroit team, their stickhandling, fast skating and passing breaking up every combination Manager Jack Adams was able to swing against them.

"Dolly" Dolson, new Cougar goalie, did sensational work in the net, saving more than a score of Ranger drives through the Cougar defence.

First period—1, Rangers, Keeling, 11.05.

Second period—No score.

Third period—2, Rangers, Boucher, 19.00.

Line-Ups

Rangers		Cougars
Roach	Goal	Dolson
Johnson	Defence	Traub
Abel	Defence	Noble
Boucher	Centre	Herberts
Bun. Cook	Wing	Hay
Bill Cook	Wing	Cooper
Keeling	Sub.	Aurie
Boyd	Sub.	Lewis
Murdock	Sub.	Conners
Bourgault	Sub.	Fraser

Referees—Ritchie and Laflamme.

Pittsburgh, Nov. 16.—Before the first sell-out crowd in N.H.L. history here, the Pittsburgh Pirates and the Boston Bruins inaugurated the 1928 season tonight, Boston winning in an overtime period, 1 to 0. Clapper scored the deciding point in the ten minutes' overtime play, on a returned shot from Miller, the Pirate goalie, who had just saved a shot from the same player.

Shore was in the penalty box eleven minutes, five being on a major foul.

Summary

First, second and third periods—No score.

Overtime period—1, Boston, Clapper, 7.30.

Line-Ups

Pittsburgh		Boston
Miller	Goal	Thompson
McCaffrey	Defence	Shore
Holway	Defence	Hitchman
Milks	Centre	Fredrickson
Darragh	Wing	Oliver
Cotton	Wing	Galbraith
Smith	Sub.	Clapper
McCurry	Sub.	Pettinger
Drury	Sub.	Rodden
White	Sub.	Dennenay
McKinnon	Sub.	Weiland

Referee—O'Leary and O'Hara.

Toronto, Nov. 16.—Newcomers to the ranks of the N.H.L. grabbed the glory last night when the Toronto Maple Leafs opened the season with a 2-0 win over the rebuilt Chicago Black Hawks. Andy Blair, formerly of the University of Manitoba, Allan Cup champions, and Shorty Horne, a star with Stratford in the Canadian professional circuit last season, bounded squarely into the limelight with two quick goals in the second period. It was "youngsters' night" for the "kids of the Leafs" ran wild for practically the entire time they were on the ice with Horne and Blair leading the procession. The steadiness of the veterans was a big factor, however. The Leafs showed a big edge in combination, speed and condition.

Summary

First period—No score.

Second period—1, Toronto, Blair, 13.26; 2, Toronto, Horne, 1.15.

Third period—No score.

Line-Ups

Chicago		Toronto
Gardner	Goal	Chabot
Wentworth	Defence	Day
Taylor	Defence	Duncan
Ripley	Centre	Carson
Irwin	Wing	Bailey
Burns	Wing	Cox
Loughlin	Sub.	J. Arbour
T. Arbour	Sub.	McKinnon
Hoffinger	Sub.	Primeau
Gottseleg	Sub.	Blair
Coutire	Sub.	Smith
	Sub.	Lowery

Referees—Romeril and Bell.

Peps
Quickly Banish the WORST COUGH
THE REMEDY YOU BREATHE

GOVERNMENT DISMISSES W. TURNBULL

Assistant Deputy Lands Minister Loses Post in Reorganization

William Turnbull, assistant Deputy Minister of Lands, has been dismissed from the Provincial Civil Service, it was announced after a meeting of the Cabinet yesterday afternoon. This step, it was stated, was taken in the course of the reorganization of the department under Hon. F. P. Burden, the new Minister of Lands. Mr. Turnbull's work will be merged with that of other officials.

Since he came here in 1916 as secretary to T. D. Pattullo, then Minister of Lands, Mr. Turnbull has been a well-known figure in the Civil Service. After serving as Mr. Pattullo's secretary, he was given charge of lumber trade extension work and in this connection visited Europe with the former Lands Minister. He remained in Britain for a time as secretary to the Agent-General's office in London.

On his return here, Mr. Turnbull was appointed assistant to the Deputy Minister of Lands, and in this capacity was in charge of the office work of the department.

Mr. Turnbull is the fourth important official dismissed by the new Government in the last month, the others being W. H. MacInnes, Official Administrator in Vancouver; J. P. Daugherty, Superintendent of Insurance, and John Stewart, Inspector of Factories.

HEADS CHAMBER RETAIL SECTION FOR THIRD TIME

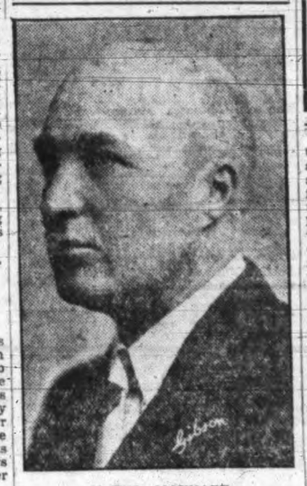

J. WM. MAYNARD

who was recently unanimously re-elected chairman of the retail merchant's section of the Chamber of Commerce. This is his third term as head of one of the chamber's most important groups. Mr. Maynard has played a prominent part in the activities of the retail group, and was active in the work of the Chamber of Commerce in connection with the city's industrial by-laws, having been chairman of the chamber committee which worked on those proposals.

VALUABLE BOOK FOR ADVERTISERS

Advertisers have found that to make their advertising pay they must have an accurate knowledge of their field; and in this connection it is interesting to note that the 12th edition of the Desbarats All Canada Newspaper Directory has just appeared. In this volume we find in handy form up-to-date statistics as to daily, weekly and monthly publications, their circulation, advertising rates, etc.

We are informed that the Desbarats Advertising Agency, 1029 Beaver Hall Hill, Montreal, who have been one of the leading Canadian advertising agencies for over thirty years, offer copies of the directory to advertisers at the special price of $1.00, postpaid, the regular price being $5.00. Advertising managers and others interested in advertising find this a most useful volume.

KENT'S

The New
Majestic
Seven-tube Electric

$253.25

Have You Heard It?

The greatest radio value ever placed on the Canadian market, and

The tone is wonderful—Cabinet work beautiful—Price extremely low — Equipped with Dynamic Speaker — Very selective in tuning.

It Has Everything

$20 Puts a Majestic in Your Home

The special de luxe model is finished in two-tone burl walnut, and is designed in the latest highboy style. Price **$298.25**

Buy at Kent's. We Understand Radios

641 Yates St. **KENT'S** Phone 3449

MAJESTIC HEADQUARTERS FOR VICTORIA

Quesnel's Goal Wins For Falls

Niagara Falls, Ont., Nov. 16—Beating out Joe Ironstone, London goalie, for the winning goal in the last minute of the final period, "Shorty" Quesnel won the opening game of the Canadian Pro Hockey season here last night for Niagara Falls. The score was 2 to 1.

A crowd of 3,000 witnessed the fixture.

Boston, Nov. 16—Gus Sonnenberg, of Providence, former Dartmouth football star, defeated George Walker of Canada in two straight falls here last night in the first of a series of elimination wrestling matches, the winner of which will meet Strangler Lewis for the world's heavyweight championship. Sonnenberg won the first fall in 22 minutes with a combination cross foot scissors and the second in 14 minutes and 45 seconds with a flying tackle.

With the Bowlers

Bowling steadily through the three encounters, the Colonist Typos succeeded in defeating the Poodle Dog Cafe in the fivepin fixture played at the Arcade Alleys yesterday.

Albert Theobald of the Cafemen took high scoring honors with totals of 175 and 453 points in the individual game and aggregate high score classes, respectively. A. Anderson led the Colonist with scores of 174 and 429 in the two sections.

Complete scores follow:

COLONIST TYPOS

A. Anderson	148	107	174	429
R. Begg	163	139	108	410
W. Dunn	114	144	112	370
J. Hough	157	139	131	427
W. Poole	141	105	157	403
Totals	723	634	682	2039

POODLE DOG CAFE

A. Hoyskin	120	116	105	341
F. Welsh	137	91	96	324
N. Nelson	105	...	...	105
D. Cook	...	101	95	196
T. Silvene	119	84	49	252
A. Theobald	148	140	175	453
Totals	629	532	520	1681

Mothers! Save Your Money

Special For Saturday Morning

BOYS'	YOUTHS'	LITTLE GENTS'
Reg. $6.00. Saturday a.m.	Reg. $5.00. Saturday a.m.	Reg. $4.50. Saturday a.m.
$3.95	$3.45	$2.95

These Are Goodyear Welts of No. 1 Quality

Out They Go Saturday a.m. at One-third Less Than Regular Price

You'll Save Your Christmas Turkey by Bringing the Boys Here Saturday Morning.

MODERN SHOE CO. LTD.
GOVERNMENT AT YATES

DEPARTMENT SALE MANAGERS

Hudson's Bay Company.

INCORPORATED 2ND MAY 1670.

Other Stores at Winnipeg, Yorkton, Saskatoon, Edmonton, Calgary, Lethbridge, Nelson, Vernon, Kamloops and Vancouver

DEPARTMENT SALE MANAGERS

To-morrow Is Dollar Day, Too—Hundreds of Extra Bargains

Our second big Dollar Day brings a host of additional bargains in Men's, Women's and Children's Seasonable Apparel, as well as numerous lines of Gift Merchandise at special low prices. Every dollar you spend here to-morrow will give you extra value. Begin your Christmas shopping now and take advantage of the substantial savings offered.

Novelty Turkish Towel Sets — $1

Each set consists of one towel and two face cloths in plain and jacquard weaves. Finished with novelty colored borders. Regular $1.50. Dollar Day price, per set..

—Main Floor, HBC

Additional Bargains In Staples

Snow-white Pillow Cases
Though not of a heavy weight these Pillow Cases will give excellent wear and launder to your satisfaction. Dollar Day Sale price, 5 for $1.00

Pure Linen Damask Table Napkins
Splendid Napkins for general use in all popular designs. Price, 5 for $1.00

Sturdy Bleached Cotton Sheets
Size 72x90-inch fully bleached Sheets of even texture and sturdy weave. Price, each $1.00

Fancy Turkish Towels
High-grade Fancy Turkish Towels in plain and jacquard weaves. Finished with novelty bordered effects in contrasting colorings. Values to $1.75. Saturday Dollar Day price, each ..... 98¢

Seconds in Pure Linen Damask Napkins
Slightly imperfect in weave but nothing to affect the wear. Choice of many popular patterns. Saturday Dollar Day price, each ..... 39¢

Hand-embroidered Italian Linen Tea or Bridge Sets at $2.98
Beautifully hand embroidered in many charming designs. Cloth, 36x36 inches and four napkins. Saturday Dollar Day price, per set $2.98

White Pure Wool Blankets
Woven from thoroughly scoured yarns and finished with blue borders—
Size 64x81 inches, weight 6 lbs. Sale price, per pair $7.98
Size 68x86 inches, weight 7 lbs. Sale price, per pair $9.98
Size 72x90 inches, weight 8 lbs. Sale price, per pair $10.98

—Main Floor, HBC

Embroidered Pillow Cases — $1

Made from fine linen-finished cotton and neatly embroidered in many charming designs. Choice of hemstitched or scalloped ends. Sale price, per pair.....

—Main Floor, HBC

Great Values in Children's Winter Coats

Fifty Girls' Winter Coats to Sell at $8.95
schoolgirls' Serviceable Blanket Cloth Coats with large collar of mink and coney Mandel and fully lined. Colors are rosewood, powder, navy and sand; sizes for 7 to 14 years. Saturday price $8.95

Forty-five Little Girls' Fur-trimmed Coats at $6.95
Warm little Blanket Cloth Coats with collars of Mandel in grey or sand and fully lined. Colors are rosewood, powder and fawn; sizes for 2 to 6 years. Saturday price $6.95

Little Tots' Navy Chinchilla Coats at $2.98
The material which fashions these smart little double-breasted Coats is all-wool navy Chinchilla. These coats are charming for little tots of from 1 to 3 years. Saturday price $2.98

Scarlet Chinchilla Coats
As above but in scarlet Chinchilla and with warm flannelette lining. Price..... $3.95

Girls' Imported Wool Jersey Frocks

Six styles in these smart wool jersey Frocks with kilted or pleated skirts and some with bloomers to match. Colors are bois-de-rose, rosewood, cardinal, almond, rose, beige and powder; sizes for 6 to 14 years. Priced at $4.95 and $5.95

Suits for Little Girls and Boys $1.98

Smart little silk and wool two-piece Suits with little bloomer or knee pants and pullover with polo collars. In rose, powder and sand; sizes for 1 to 4 years. Price, per suit $1.98

—Second Floor, HBC

Big Savings in Women's Ready-to-wear

Fur-trimmed Coats
Values to $16.95, for $11.00
Belted styles in novelty velour with extra warm linings. These have cosy collars of mouffion. Colors of tan, rose and copper; sizes 16 to 38. Dollar Day price .. $11.00

New Winter Coats
Values to $29.50, for $19.00
In materials of broadcloth and velour with shawl or mushroom collars of Thibetine or mole coney with cuffs to match. Many bright or subdued colors. Well lined; sizes 16 to 38. Dollar Day price $19.00

Fur-trimmed Coats
Values to $35.00, for $23.00
New styles in velour and broadcloth with lavish trimming of long-haired mouffion in light or dark tones or trimmed with French seal. Colors are rose-beige, green, blue, copper, cherry, wine, navy and black; sizes 16 to 42. Dollar Day price $23.00

Coats For the Large Woman
Values to $37.50, for $26.00
Many new models designed to give slenderizing lines, with shawl or Paquin collars of Thibetine and mandel with cuffs to match. In attractive shades of brown, rose, beige, copper, navy and black; sizes 40½ to 38½. Dollar Day price $26.00

Butterfly Skirts
Special at $3.00
The latest Skirts with circular flare and graduated pleating. Shown in many bright shades; sizes 16 to 20. Dollar Day price, each $3.00

Afternoon Frocks
Values to $16.95, for $10.00
Fashioned from flat and crystal crepe in styles for women and misses. New pleated, shirred and draped skirts and many new forms of trimming on bodice. Tailored or novelty neck-lines and sleeves. Colors of green, blue, sand, rose, beige, chestnut, navy and black; sizes 34 to 50½ bust values to $16.95 Dollar Day price $10.00

Sports Frocks
Values to $12.95, for $7.00
Attractively fashioned from all-wool Balbriggan in one-piece styles with trimmings of tucking, strapping and buttons. Grouped pleats in skirts; size 16 only. Dollar Day price $7.00

A Special in Silknit Frocks at $6.00
A special purchase of Silknit Frocks, suitable for afternoon wear. With long sleeves and inset vestees of crossover fronts. Novelyt collars and self belts and draped or pleated skirts. Shown in rose-beige, navy and black. Dollar Day price $6.00

—Second Floor, HBC

More New Felts at $1.95

The Very Latest Styles—Just Unpacked for Saturday's Selling

At this reasonable price the well-attired woman can match any costume and have at least three smart felts on the go. Among these you will find a large variety of styles, from the close moulded cap style to the more conservative brim styles. New touches in trimming make these late arrivals different. Price, each $1.95

—Second Floor, HBC

Women's, Misses' and Children's Hats — $1

All good styles in a wide selection of shapes and colorings. Do not miss this opportunity to get an extra hat for the low price of .....

—Second Floor, HBC

150 Women's Rayon Pyjamas At $2.98

Five styles with dainty lace trimming or combination colors with picot border. Colors are peach, apricot, sunni, orchid and Nile; sizes 36 to 42.

—Second Floor, HBC

Dollar Day Brings Big Values in the Corset Section

200 Rayon Stripe Brassieres, at .. 49¢

75 Rayon Stripe Girdles, Corsets, Corselettes and Garter Belts. Regular $1.50 to $2.25, at ..... 98¢

125 Girdles, Corsets and Corselettes. Regular to $3.50, at $1.98

50 Corsets and Corselettes. Regular to $5.50, at $2.98

120 Corsets, Corselettes, Girdles and Step-ins. Reg. $5.00 to $6.50, $3.98

—Second Floor, HBC

Shot Taffeta Silks — $1

36-inch Silks in rich lustrous finish and in a large range of dainty color combinations. Regular $1.50. Dollar Day price, per yard..

—Main Floor, HBC

200 Yards Black Duchesse Satins at $1.00 a Yard

Of a superbly rich texture and bright satin surface. Correct weight for frocks; width 36 inches. Saturday Dollar Day price, per yard, at $1.00

150 Yards Black Crepe Satins

An exceptionally low price for these beautiful soft draping Crepe Satins in a deep shade of black; $2.95 value. Saturday Dollar Day price, per yard $1.98

200 Yards Fine Printed Silks

Including printed flat crepes, printed ninons and printed georgettes, in many handsome patterns and exquisite color combinations; 38 inches wide. Values to $3.95. Saturday Dollar Day price, per yard $1.98

400 Yards Dress Silks at 88c a Yard

Included are 36-inch satin brilliants, 36-inch check and plaid taffetas, crepes de Chine, Stanley crepes, rayons and other weaves. Values to $2.95. Saturday Dollar Day price, per yard ..... 88¢

54-inch Coatings at $2.98 a Yard

Choose from broadcloths, velours, novelty tweeds, pin-point coatings and others. Values to $4.95. Sale price, per yard..... $2.98

—Main Floor, HBC

Women's Fleece-lined Fabric Gloves — $1

Good Quality Gloves with colored fur tops; also novelty Fabric Gloves with smart embroidered turn-back cuffs and points to match. These fine Gloves are shown in a good selection of all wanted colors in sizes 6 to 7½. Regular $1.25. Dollar Day price, per pair.....

—Main Floor, HBC

Novelty Ribbons At 5c a Yard

Choice of Roman stripes, cords, moires, satins, picot edge, fancy checks and stripes suitable for making gift articles; ⅜ inch to 2 inches wide. Values to 15c a yard. Sale price..... 5c

Women's Pure Wool Cashmere Scarves

Scotch All-wool Scarves of exceptional quality, in neat stripes and checks and featurvery desirable color combinations. These fine Scarves are popular for wearing under the coat. Regular to $3.50, for Dollar Day, Special price. each..... $1.00

Women's Beltex Handkerchiefs

Charming multicolored plaids and checks. Ideal for Christmas gifts. Sale price..... 7 for $1.00

Handbag Special

Pouch and underarm styles in the newest shapes and colors. Suitable for Christmas gifts. Regular $4.50 and $4.95. Dollar Day Special..... $2.98

—Main Floor, HBC

Special Purchase of a Thousand Wood's Rayon Undergarments to Sell Saturday at ⅓ Off

The garments in this special purchase are termed Seconds, but any slight imperfections were repaired before leaving the factory and will not in any way affect their wearing. Women who know the fine quality and weight of these popular well-made garments will crowd our Underwear Department Saturday.

300 Women's Rayon Silk Bloomers At $1.69 a Pair
In peach, apricot, helio, rosewood, sunni, sand, etc. Sizes 36 to 42. Regular $2.75 values, for, per pair..... $1.69

300 Wood's Rayon Silk Vests Value $1.75, for 98c
Opera Top Vests in colors and sizes to match bloomers. Sale price, each..... 98c

150 Wood's Rayon Silk Slips Regular $2.98, for $1.98
We have sold hundreds of this popular slip this year at $2.98. In opera-top style in many of the most wanted shades. Sizes 36 to 44. Sale price, each.. $1.98

150 Wood's Heavy Rayon Slips Regular $4.25, for $2.98
This is another of Wood's popular lines selling in the regular way at $4.25. Opera-top style of an extra fine quality and heavy rayon with shadowproof skirt. Included are many of the most wanted colors. Sizes 36 to 42. Saturday Sale price..... $2.98

Other outstanding lines in rayon nightgowns, pyjamas, etc., at special prices.

—Second Floor, HBC

Women's Silk and Wool Hosiery — $1

Regular $1.25 For $1.00 a Pair
Standard quality and every pair perfect. Good selection of colors and in all wanted sizes. Reg. $1.25, for, per pair .....

—Main Floor, HBC

300 Women's Flat Knit Bloomers

Heavy Flat-knit Winter-weight Bloomers in peach, pink, cream, sky and orchid. Sizes 36 to 44. 2 pairs for $1.00

Dollar Day Bargains in Children's Wear

Heavy Fleece-lined Bodices
Well-taped and buttoned. Size to 10 years. 2 for $1.00

Children's Flannelette Pyjamas
Warm, Striped Flannelette Pyjamas with buttoned front. In assorted stripes. Sizes for 2 to 10 years. Saturday price, each, at $1.00

Children's Fleece Combinations
Watson's warm, fleece-lined Combinations with buttoned front. In knee length with high neck and short sleeves. Sizes for 2 to 10 years. Sale price, per garment, at $1.00

85 Children's Wool Cardigans
Excellent weight for school wear. In an all-wool knit in smart combination colors with contrasting trimmings. Sizes for 8 to 12 years. Saturday Special price, each, at $1.00

75 Girls' Pullovers
Girls' All-wool Pullovers with polo collar. In cardinal, powder and sand with stripe trimmings. Sizes for 2 to 10 years. Extraordinary value at $1.00

—Second Floor, HBC

1,500 Rayon Vests and Bloomers At 98c a Garment

Full-fashioned Bloomers with large double gusset. Opera-top vests to match. Colors are peach, apricot, Nile, mauve, sunni; also black and white. Sizes 36 to 44. Sale price, per garment..... 98c

200 Women's Silk and Wool Vests at $1.00

Warm Winter Weight Vests in a soft Swiss rib silk and wool mixture with V-neck and beaded strap. Many women will wear these under their rayon garments. Sizes 36 to 44. Saturday price, each..... $1.00

—Second Floor, HBC

200 Women's Novelty Chintz and Printed Aprons — $1

In gay floral and figured designs and trimmings. Six styles to select from and a large variety of colors. Saturday price, each.....

—Second Floor, HBC

Women's Silk Hose 2 Pairs, $1.00

Broken range of colors and sizes by different makers grouped for Saturday selling. Some worth while values here at a decided saving. Values to 79c a pair. Dollar Day price, 2 pairs for $1.00

—Main Floor, HBC

Sixty Light-weight Girdles

In a long rayon stripe with panels of durable elastic webbing; sizes 25 to 31. Regular $1.50, for $1.00

—Second Floor, HBC

Boys' Overcoats

Wonderful Values Saturday

For Boys 8 to 12 Years
Shown in smart blues and two shades of brown. Warm Coats lined throughout..... $9.95

For Boys 4 to 8 Years
Warm Coats, tailored from all-wool tweeds in blues, browns and Loyat shades. Wool lined throughout. Double-breasted models with large collars..... $7.50

Twenty-five Boys' Two-bloomer Suits
Specially grouped for Saturday's clearance. In fancy tweeds; sizes for 14 to 18 years and regular values from $12.75 to $15.00 ..... $6.00

For 8 to 12 Years
A Coat for the smaller boys. Shown in blues and two shades of browns. Styled for the younger boys and lined all through. Saturday price $9.95

Boys' Knicker Suits
Tweeds in green and brown and all well made in single and double-breasted models; sizes for 4 to 11 years. Saturday price, per suit $5.00

Slickers
Blue and yellow "Varsity" Slickers in sizes for 6 to 16 years. Saturday price, each $3.95

Boys' First Long-trouser Suits
Selected from our regular stocks and containing a nice selection of fancy tweeds in greys and browns. A splendid suit for Winter wear; sizes for 12 to 18 years. Saturday price $9.95

Boys' Overcoats—For 12 to 18 Years
A very smart Coat for the older boys. Plain back, set-in sleeves, plaid wool lined throughout and double-breasted models; blues and browns. Saturday price $10.95

—Main Floor, HBC

Hudson's Bay Company.

INCORPORATED 2ND MAY 1670.

Smokers' Specials

Royal George Pipe Mixture
½-lb. tins. Regular $1.25. Special, for $1.00
Pipe and Tobacco Special
½-lb. Tally Ho and a good Briar Pipe, for ..... 59¢
Vancouver Club Cigars
Boxes of 50. Special .. $2.20
Alice Tobacco
1-lb. sacks. Special .... 67¢
4-point Tobacco
For pipes or cigarettes.
½-lb. tins ..... 80¢
Trial package ..... 15¢
—Main Floor, HBC

Phone for These Dollar Day Specials in Groceries

Finest Quality New Zealand Creamery Butter, per lb. ..... 47¢
3 lbs. for $1.39
Finest Alberta Creamery Butter, per lb. at ..... 46¢
3 lbs. for $1.35
Pure Bulk Lard, per lb. ..... 18¢
3 lbs. for ..... 52¢
Cookit, a pure vegetable shortening, per lb. ..... 19¢
Machine Sliced Ayrshire Roll, per lb., at ..... 36¢
Selected Quality Side Bacon, per lb., at ..... 44¢
Seal of Quality Peameal Back Bacon, per lb. ..... 45¢
Swift's Premium Side Bacon, per lb., at ..... 56¢
Swift's Premium Boneless Ham, Sliced, per lb. ..... 47¢

Pastry Counter Specials

Delicious Slab Cake, made in our own bakery.
Plain, Seed and Light Fruit Cake, per lb. ..... 40¢
Genoa and Cherry Cake, per lb... 45¢
Simnel Cake, per lb..... 50¢
Rich Dark Fruit Cake, per lb..... 50¢
Empire Soda Biscuits, in wooden boxes containing about 4½ lbs., for 55¢
Individual Mince Pies, per doz... 40¢
Weston's English Quality Biscuits, 1-lb. package ..... 37¢
Bent's Celebrated Cold Water Crackers. Regular, per lb., 35c, for..... 29¢

JAM SPECIALS AT DEMONSTRATION BOOTH
1 Tin King-Beach Pure New Season's Raspberry Jam and 1 Tin Pure Red Plum Jam, 4-lb. Tins, both for $1.00
1 4-lb. Tin King-Beach Pure New Season's Strawberry Jam and 1 2-lb. Tin Mrs. Haine's Pure Orange Marmalade, both... $1.00

Prime Old Canadian Cheese, per lb., at ..... 40¢
Chateau Cheese in bulk, per lb., 45¢
Canadian Stilton Cheese, per lb... 40¢
Sliced Baked Ham, per lb..... 65¢
Sliced Jellied Ham, per lb..... 30¢
Sliced Boiled Ham, per lb..... 55¢
Sliced Ham Loaf, per lb..... 40¢
Sliced Pressed Beef, per lb..... 50¢
Sliced Ham Bologna, per lb..... 30¢
Sliced Veal and Ham Pie, per lb... 50¢

CANNED VEGETABLE SPECIAL
2 Tins Quaker Tomatoes, 2 Tins Early June Peas, 2 Quaker Brand Sweet Corn and 1 Tin Green Cut Beans. All No. 2 tins, for $1.00

Our Special Blend Breakfast Tea, per lb. ..... 55¢
3 lbs. for $1.60
Braid's Lanka Tea, 1-lb. package, 49¢
Our Economy Blend Black Tea, per lb., at ..... 45¢
Our Freshly Roasted Pure Coffee, per lb. ..... 45¢
Finest Quality B.C. Granulated Sugar, 20-lb. paper sack $1.38

TEA AND COFFEE SPECIAL
1 lb. Our Ceylon Broken Orange Pekoe Tea and 1 lb. Freshly Roasted Pure Coffee. Both for $1.00

CANNED FRUIT SPECIAL
1 Tin Del Monte Fruit Salad, 1 Tin Del Monte Peaches, 1 Tin Del Monte Apricots and 1 Tin Del Monte Hawaiian Sliced Pineapples, No. 2 tins; all for $1.00

Fruit and Vegetables

Okanagan Fancy Apples, several varieties. Dollar Day Special, 15 lbs. for $1.00
New California Navel Oranges, per doz. at 55¢, 65¢, 75¢ and..... 85¢
California Sunkist Grapefruit, at 4 for ..... 25¢
Finest Florida Grapefruit. Dollar Day Special, 7 for..... $1.00
Nice Cauliflower, each 15¢ and 20¢
Fresh Crisp Celery, per stick..... 10¢
and ..... 15¢
B.C. Cooking Onions, 25 lbs. for $1.00
Cape Cod Cranberries, 3 lbs. for $1.00
Brussels Sprouts, 3 lbs. for..... 25¢
Carrots, Beets and Parsnips, 10 lbs. for ..... 25¢
B.C. Netted Gem Potatoes, 10 lbs. for ..... 25¢
Per Sack $2.00

Fresh Meat Specials for Saturday

500 lbs. Young Mutton in 4-lb. Roasts, each for $1.00
250 lbs. Young Pork in 4-lb. Roasts, each for $1.00
250 lbs. Young Veal in 4-lb. Roasts, each for $1.00

HBC RED RIBBON BEEF

250 Roasts of Red Ribbon Beef in 4-lb. Roasts, each for $1.00
150 Chickens, each $1.00
250 Fresh-killed Fowl, each..$1.00
500 lbs. Sirloin and T-bone Roast, per lb., at ..... 34¢
Aitch Bone and Prime Rib, lb., 32¢
Pot Roast and Plate Beef, per lb., 20¢

Dollar Day Savings For Men

OVERCOATS

This is a special group of Thirty-five Coats, selected from our regular stock. Light and heavy weights in fancy weaves, Donegals, etc.; sizes 34 to 44.

Regular to $35.00, Saturday

$22.75

Leishman and H B C SUITS

Grouped for Saturday selling, Fifty Men's Suits in blue and grey worsteds, fancy tweeds, etc. Single and double-breasted models. One pant, two pants and four-piece golf suits; sizes 35 to 46, fitting tall, medium, short and stout men.

Values to $45.00, Saturday

$29.00

—Main Floor, H B C

Special for Dollar Day

A Two-pant Suit and a Blue Overcoat for **29.00**

"Van Tex" Soft Collars, 6 for $1.00

The regular price of "Van Tex" Soft Collars is 3 for $1.00. We have been fortunate in securing a lot of 1,200 "seconds," which we are able to offer at just half price. The imperfections are very slight indeed. All newest shapes. Selling Dollar Day at

6 for $1.00

Men's Blue and Fawn Gabardines

Sizes 34 to 46. Regular $16.50. Special, for **$14.95**

Men's Brown Suede Gloves At $1.00 a Pair

Brown Suede Gloves with warm lining and elastic web wrist. A glove to keep your hands warm and at a low price. All sizes and just 120 pairs to sell. Dollar Day price, per pair **$1.00**

Pigskin Work Gloves Two Pairs for $1.00

Strong, Pliable, Grey Pig Work Gloves with elastic knit wrist. A glove that does not harden when wet. Sizes for men or women and a handy glove for work around house or car. Dollar Day price, 2 pairs for **$1.00**

—Main Floor, HBC

1,000 Men's Shirts

Fancy stripes and plain broadcloths, each with separate collar to match. All coat style with soft double cuffs. Cut on good generous proportions ensuing comfortable fit; all sizes, 14 to 17. A special value at

$1.39

Or 2 for $2.75

—Main Floor, HBC

Specials in Men's Footwear

Boots and Oxfords, Values to $10.00, for $5.45

Balmoral and Blucher Cut styles in black and tan calf and black kid. Goodyear welted soles and rubber heels.

Boots and Oxfords, Values to $7.50, for $4.45

Black and tan calf Boots and Oxfords and dark brown and black kid Oxfords. Smart styles for business men.

—Main Floor, HBC

Saturday's Savings in Drug Sundries

Palmolive Soap, 10c size, at 15 for $1.00
Boracic and Cold Cream Soap, 20c size, 6 for ..... 87¢
English Shaving Bowls .. 94¢
Autostrop Razor, 50c strop and $1.00 pkg. of blades; 3 items at $1.00
Hot Water Bottles, No. 2 size. Fully guaranteed. Each ..... 74¢
Lux Toilet Soap, 10c value, 3 for ..... 19¢
Trejur Compact with Face Powder, $1.75 value..$1.00
Armand's $1.00 size Compacts, at $1.00
Narcissis Bath Dusting Powder, $1.50 size $1.00
Coty's Face Powder, $1.00 size, at ..... 58¢
Old Country Malt Extract, 2½-lb. size, with a packet of Hops. Special, at 67¢
Loose Powder Compacts with Rouge, special, at ...$1.00
Listerine Tooth Paste .... 19¢
Vanity Sets of Mirror and Comb ..... 28¢
Bobby Combs, in colors .. 19¢
Liquid Petrolatum, 75c value, 2 for $1.00
Norwegian Cod Liver Oil, 16-oz. ..... 69¢
Old Dutch Tissue Rolls, 8 for ..... 95¢

—Main Floor, HBC

Hudson's Bay Company.

INCORPORATED 2ND MAY 1670.

Toytown is Open

A Magic City of Enchanted Castles

Ready With Thousands of Christmas Toys That Will Delight the Hearts of Victoria Boys and Girls

An entire section of our third floor has been transformed into a veritable fairy land with streets of fairy castles, each castle displaying hundreds of treasured things that children will fairly rave about. Splendid as have been the glories of past Toytowns this year Toytown surpasses anything we have ever attempted. Dolls, toys and games are here in a variety never seen before and prices are lower than they have been for years. Right now is the best time to buy, while assortments are greatest and before the big shopping crowds arrive.

HBC Doll Special

A really wonderful value and an undoubted beauty. They have curly hair, sleeping eyes with long lashes, shoes and stockings, $1.39
Hundreds of other Dolls at prices ranging from 50¢ to $5.00

New Blackboards

Litho Plate Easel Blackboards, better than slate, $2.95 to $6.50
Litho Plate Wallboards, $1.75 to $3.50

Meccano

A boy with a Meccano outfit enjoys every minute of his playtime. It teaches him to be inventive, to be constructive in his thoughts. Nothing would be more acceptable as a gift than a Meccano set or an addition to his present one. Complete outfits from $1.00 to $15.00

TINKER TOYS

For the Younger Children

The ever-popular and fascinating toy. A favorite set from which many models may be built is priced at..... 95¢
Others from 65¢ to $1.50

Airplanes That Really Fly

A new hobby for the modern boy—Model Airplane Flying. These constructional airplanes will teach your boy the principles of flying and will teach him how airplanes are built. Complete instructions with every outfit—
"Every Boy's" Airplane Outfit..... $8.75
Fokker Monoplane Outfit..... $10.95
New York-Paris Monoplane Outfit, $9.75
De Haviland Biplane Outfit..... $9.75

HBC Special "Red Wing" Coaster Wagon

Sturdily built with steel supports, fitted with rubber-tired wheels—
30-inch size..... $5.95
36-inch size $6.95

Thousands of Toys, 15c to 50c

Now is the time to select toys for the Christmas tree while stocks are complete.
Horses and Carts, Trucks, Autos, etc., 15¢, 19¢ and ..... 25¢
Covered Autos and Trucks, Bucking Zebras, Taxicabs and other mechanical toys at 39¢
Fire Engines, Hook and Ladder Trucks, Tractors, Milk Wagons, Express Vans, Automobiles, etc..... 50¢

Word Building Blocks

Made from wood with rounded corners, pictures and letters. All prices and sizes from 15¢ to $1.95

Paints and Painting Books

That will keep the children amused and interested for hours at a time.
English Water Colors, 10¢ to ..... 95¢
Painting Sets, 50¢ to $1.50
Painting and Drawing Books ..... 45¢
Jumbo Painting, Drawing and Crayoning Books ..... 65¢

A small deposit holds any doll, any wagon or any toy for later delivery.

Dollar Day Drapery Savings

Cretonnes, 25 and 28 Inches Wide Values to 25c, for 15c a Yard
We think this is the lowest price that has been quoted for a long time. It is an excellent value and there are many patterns from which to choose. Sale price, per yard ..... 15¢

Fast Color Casement Cloth Values to $1.00, for 59c a Yard
These Casement Cloths are highly mercerized, of good quality and excellent value. Values to $1.00. Sale price, yard, 59¢

Hand-blocked Cretonnes and Shadow Cloths. Values to $1.50, for 69c a Yard
Including such famous makes as Morton's and Baker's. These cloths cannot be equalled for designs and colorings. Sale price, per yard ..... 69¢

Art Satins. Values to 75c, for 49c a Yard
Very fine grade Art Satin. So attractive for comforter covers, cushions, etc. Nice selection and remarkable value. Sale price, per yard ..... 49¢

Attractive Cretonnes
Extraordinary value for Dollar Day selling. Values to 45c a yard. Dollar Day Sale price, 4 yards for $1.00

300 Yards Bordered Curtain Scrim at 10c a Yard
Fine Quality Ivory Curtain Scrim with neat self borders. A wonderful value. Special price, per yard ..... 10¢

—Third Floor, HBC

A Few of Many Specials in the Carpet Section

Felto Floor Covering
This superior quality heavy felt base floor covering in a full selection of patterns and at outstanding value; width, six feet. Dollar Day Sale price, 2½ square yards for $1.00

Oval Wash Mats
Size 14x28 Inches at $1.00 Each
Dainty Oval Wash Mats plaited in good quality for bedrooms and bathrooms. Dollar Day price, each, at $1.00

Fifty Reversible Wool Rugs
Size 27x54 Inches at 98c Each
Heavy Grade English Reversible Wool Rugs. In nice colorings in hit-and-miss patterns. Sale price, each ..... 98¢

Artoleum Rugs
Size 9.6x12.0, On Sale at $8.50
One-piece Rugs in genuine felt base goods. Very superior both in design and coloring. Sale price, at $8.50

—Third Floor, HBC

RADIO SPECIAL

The Famous Rogers Model 420 Batteryless Radio

Complete With Loud Speaker, Ready to Tune In **$199.50**

The Rogers Radio needs no introduction for its exclusive features are attracting favorable attention everywhere. These features are the automatic voltage control, hum-free reception, Vernier tuning and the one-year guarantee. Complete with walnut clock type cone speaker of the best quality, giving clear undistorted reproduction with a clear sweet tone. Special value at $199.50

This set may be purchased on our easy payment plan if desired.

—Lower Main Floor, HBC

Dollar Day Specials in Silverware

Silver-plated Bon Bons Dishes
In comport, basket or tray shape. These would make splendid bridge prizes. Special for Dollar Day only, each $1.00

Stainless Steel Dinner or Dessert Knives
With white xylonite handles and plain blades. Special at 3 for $1.39

Gift Teaspoons
Six electro-plated, nickel silver Teaspoons, finished with dainty beaded edge. In lined brown leatherette case. Dollar Day Special, per case of six ..... 98¢

Butter Dishes in Shell Design
With glass inset and complete with knife. Dollar Day Special, each ..... 69¢

—Main Floor, HBC

SMASHING REDUCTIONS

Made Possible by Willys-Overland—Tremendous Production and Record-breaking Sales Create

Lowest Prices for Quality Cars in the History of the Industry

WHIPPET FOUR, MODEL "96" Fully Equipped, Delivered Victoria	Old Price	New Price
Coach	$ 961	$ 861
Sedan	1055	955
Coupe	961	861
Cabriolet	990	890
Roadster with Rumble Seat	958	858
Roadster without Rumble Seat	915	815
Touring	858	758

WHIPPET SIX, MODEL "98" Fully Equipped, Delivered Victoria	Old Price	New Price
Sedan	$1285	$1185
Coupe	1195	1095
Coach	1195	1095
Convertible Coupe, wire wheels	1375	1225

Thos. Plimley Ltd.

WILLYS-OVERLAND DISTRIBUTORS

1010 Yates Street Victoria, B.C.

Phone 697

TWENTY-FIVE YEARS AGO TO-DAY

The Victoria Daily Times, November 16, 1903

Captain John Irving has just returned from White Horse with samples of gold from the new discovery at Bullion Creek.

Very large and appreciative congregations assembled at both services yesterday at First Presbyterian Church to commemorate the fortieth anniversary of the dedication of that temple to the service of God.

Justice Irving and Dr. Ernest Hall arrived from the Mainland Saturday evening.

The steamer Columbian, the Yukon river boat, built in the Upper Harbor some years ago for Northern service, has been rescued from disaster on the bar of the Indian River.

Victoria and Vicinity—Weather Forecast—Light or moderate winds, cloudy and cold, with snow or rain.

The Liberals of Vancouver held a very successful campaign meeting in the Labor Hall, Vancouver, on Saturday evening. W. W. B. McInnes, who was expected to have been present, found it impossible to attend the gathering.

The ship Sirene will leave the Fraser River to-morrow with 58,317 cases of salmon, being shipped to Liverpool by the B. C. Salmon Packers' Association.

The Alaskan liner Dolphin is reported to have been badly-buffetted in a storm off the Queen Charlotte Islands, which she encountered on her last trip to the North.

The fleet of dismasted hulks employed by Dunsmuir & Sons in the coal service is growing. The latest addition is the old wooden barque Oregon of San Francisco, which is coming North on what will, it is understood, be her last voyage under canvas.

Hudson's Bay Company.

INCORPORATED 2ND MAY 1670.

For Saturday's HBC Shopping News

Turn To

Pages 10 and 11

Hudson's Bay Company Looks to Great Future in West With Stores, Furs, Oil

Toronto, Nov. 16 — "The late Lord Strathcona, speaking over twenty-five years ago, said: 'The shares of the Hudson's Bay Company may be safely held for your children and your grandchildren,' and in my opinion the statement still holds good."

Thus spoke Charles V. Sale, Governor of the Hudson's Bay Company in an interview, accorded The Financial Post.

"But," countered the interviewer, "the holder may be a bachelor, in which event he would like dividends to grow and shares to appreciate in his own lifetime."

FIRST FIFTY YEARS

"Even a bachelor," replied Mr. Sale, "may face the future with more confidence if he holds the company's shares among his investments.

"The Hudson's Bay Company commenced with a very small capital, but has consistently ploughed in a large percentage of its earnings—only four dividends were paid in the first fifty years of its existence, and I attribute its survival over 258 years to this policy. We are not interested in the fluctuations of a speculative market. Most of our shares have permanent homes with investors."

OIL OUTLOOK PROMISING

"You are looking for oil on your lands through the Hudson's Bay Marland Oil Company?"

"Yes."

"Have you struck oil?"

"No. We are moving cautiously and making a complete survey of the entire situation from a geological point of view. We are satisfied with the results geologically, but we have not struck oil. We are drilling a well on our own land at Viking, and the Imperial Oil Company is drilling on other lands of ours in the Turner Valley."

"Then you should say that the oil outlook is promising?"

"Quite promising, but of course no one can foretell the final result."

ASSOCIATED WITH REVILLON FRERES

"What about the fur trade? Is the competition growing?"

"We have always had to meet competition, but none is older than about thirty years."

"Is not that French firm becoming better known in the fur trade in Canada than is Hudson's Bay?"

"Revillon Freres? They have been in business in France since 1720 and in Canada for possibly over fifty years. We bought a substantial interest in their Canadian business about three years ago. You will find a reference to the transaction in our annual report to the proprietors."

"The fur trade of the Hudson's Bay Company extends through the entire northland from Labrador to the Pacific," said George W. Allan, K.C., of Winnipeg, chairman of the company's Canadian committee and the only Canadian member of the London committee, who had entered the room a moment earlier. "Production of furs varies in different localities from year to year. I think you must take the average result of the fur-trading over a period of ten or fifteen years to indire whether or not this branch of the business is flourishing."

FUR POSTS GROW IN NUMBER

"That is so," continued Mr. Sale. "You must remember that the collection of furs is a very special business.

"We are continually moving further and further north in advance of civilization. The Canadian Pacific Railway purchase of the Alberta railways may mean intensive settlement of a new territory, which will compel us to abandon some posts, now producing considerable quantities of furs.

"It may appear at time as if we were deliberately permitting a post to fall into decay. We are merely marking time, waiting to see which way events will turn. If the district becomes settled so as to end or curtail the fur trade in the locality, we may close the post and move farther on. But because we allow a post to decline does not mean that we are not alive to the need for continuous development of the fur trade.

"We now have a greater number of fur trading posts, in operation, scattered over a wider area than ever before in the history of the company.

REORGANIZE STEAMER SERVICE

"We are now taking in hand a complete reorganization of our transport system on the Athabasca, Mackenzie and Peace Rivers, which will include the building of new steamers and barges. We are also preparing for traffic in Hudson's Bay, so that when the railway is opened up to Churchill we shall be in a position to undertake transport from railhead of both passengers and cargo.

NOT LIKE GRAND TRUNK

"Now as to remote control of the company," said the interviewer. "Investors and prospective investors, resident in this country, often ask as to the degree of independent action permitted the Canadian Committee and the resident executives of the company. It is questioned if a committee in London can be as successful in the management of a merchandising organization in Canada as such an organization could be if the entire management were in the hands of residents of the country.

"The case of the Grand Trunk Railway is cited, in this connection. One of its faults is said to have been that the London directorate did not permit the executives on the scene of operations to act on their own responsibility in matters which should have been left to them."

"My answer to that," said Mr. Sale, "is that the Grand Trunk was not managed by the Hudson's Bay Company."

"In every one of our offices," he continued, "hangs a chart, which illustrates the responsibilities and functions of the heads of the departments. The London committee, in association with the Canadian committee, enunciates the principles and policies to be followed in operating every branch of the company's activities in Canada."

"Are the executives and department heads in Canada, who have demonstrated their ability, given a free hand in developing their departments in a way consistent with the principles and policies laid down?"

CLAIMS CONTACT ADEQUATE

"I do not feel that I can discuss the intimate details of our organization," replied Mr. Sale, "but I am sure we are following the right course. Policies and principles, which have proved their worth over a period of 250 years, are not likely to be cast aside. We are an English company, we are still guided by the Charter of 1670 under a governor, deputy-governor and committee of seven, and it does not seem reasonable that the Head Office should be removed from London, so long as we adapt ourselves to changing circumstances. In the old days we had a resident governor in the Territories of Rupert's Island. Now we have a resident committee in Canada composed of James A. Richardson, Robert Gourley, Conrad S. Riley and James Thomson, with George W. Allan as chairman. With such a committee I feel confident that we secure that degree of contact with Canadian conditions, which is essential to success."

BUYS ON BOTH CONTINENTS

"In view of the fact that Canada is more American than English in its buying habits, are the department stores or saleshops of your company operated along the lines proven most successful in department store management on this continent?"

"Yes, and in some respects I think we may claim to be ahead of the Americans," said Mr. Sale. "Of course, we do not attempt to control details from London. That is done on this side. We have a buying office in London for British goods, in Paris for French manufactures; we have long maintained a buying office in Montreal and shall shortly establish one in Toronto.

"No, we are not at present contemplating opening shops in Toronto or any other city east of Winnipeg. We have denied statements to the contrary so often that it seems useless to deny the rumors of to-day."

STORE LOCATIONS DEFENDED

"It is often said that the Hudson's Bay Company stores are wrongly located for retail trade in certain cities?"

"That statement," said Mr. Sale, "probably began with our experience in Victoria. We started to build a saleshop there in 1912 at a time when all Western cities were growing rapidly. The steel work was completed at the outbreak of the war. The gaunt skeleton stayed there for eight years. It was no credit to the city or to the company. Rather than leave it as an eyesore to the people of Victoria, we completed the building in 1920 at considerable cost, although the city had not grown to the extent that had been anticipated. In the long run, it will probably be demonstrated that the selection of the site was not unwise. The retail district has recently grown out to our building, and for every month except two, the business has shown an increase in its sales over the same month in the preceding year. We are satisfied with the results."

"What about the Vancouver store? It doubtless is well located for the Summer tourist trade, but is it not outside the retail district to get its share of the business the rest of the year?"

"We do more business in that store in the Winter months than in the Summer," was Mr. Sale's answer.

Mr. Allan interposed at this point to say that as regards the location of the company's stores in Vancouver and Winnipeg, the traffic toward the retail district of the former all flowed in the direction of the company's store, except from one district, and he cited the recent substantial increase in realty values on Granville Street near the store as evidence that the original selection of the site had been correct.

"In Winnipeg," said Mr. Allan, "the same situation prevails, with the certainty that, as the city grows, the company's sales shoo there will be increasingly valuable."

SUBSTANTIAL BUILDINGS PAY

As to the belief, existing in some quarters, that the company had spent too much on its store buildings, Mr. Sale contends that the expenditure is justified, because of low maintenance charges on a well-built structure and because the company's duty to the public requires a substantial building.

"We may have 20,000 people, or more, in a building at one time. For that reason, we cannot erect a flimsy structure," he said. "If in later years we find that conditions compel us to seek a new site, we are likely to find that our original site has increased in value, and the building will not have deteriorated as a less substantial structure would have done. Moreover, we commenced a sinking fund several years ago, calculated to write off the cost of all our buildings within a period of about thirty-three years."

Notice to Women! Your washing done at the small price of 50 cents for ten pounds or less. Returned to you sanitarily clean and all you do is the ironing. Phone 1017. Do it now. Standard Steam Laundry Company Limited. Not returned wet, but moist enough for easy ironing. ***

Democracy Topic Of Speech By Bennett

Arnprior, Ont., Nov. 16—Democracy was discussed by Hon. R. B. Bennett, Federal Conservative leader, in an address before the Arnprior Canadian Club last night.

Touching upon what he regarded as the evils of modern democracy, Mr. Bennett referred to the peril of public indifference and apathy on national problems, lack of enlightenment on national issues, the danger of experimentation without proper knowledge, the detrimental effect of appeals on catch phrases, passions, prejudices and emotions, irreverence towards laws and corruption.

"But," he proceeded, "democracy must be maintained. We must use o[illegible] best powers to see that the institutio[illegible] of democracy is what we would ha[illegible] it, to perpetuate the purpose we d[illegible]sire."

Democracy, Mr. Bennett continue[illegible] must be maintained for the reas[illegible] there was no better system known a[illegible] because of its supreme ethical value.

Cuticura Toilet Preparation

Delightfully fragrant, highly developed toilet accessories—a most reliable method of cleansing and beautifying the skin and hair. 25c. each everywhere—Samples free of "Cuticura," Box 2616, Montreal, Canada.

The Big Hurry to Breakfast

DOWN they come, pell-mell to breakfast, for they know that Quick Quaker is ready. It takes only 2½ to 5 minutes to cook. It tastes so good they want it every morning.

Quick Quaker is the cure for the wrong breakfast which so many people eat. Its nut-like flavour is a relish and the digestive organs respond to its warm, creamy texture. No other cereal has such a perfect food balance. Protein, 16%, the growth element which fosters mental activity as well as bodily stamina; carbohydrates, 65%, the energy food. Your children need Quick Quaker to sustain them throughout the busy forenoon—the hours that make the greatest strain on their physical and nervous energy.

Here is the breakfast that tastes good and feeds you well.

Quaker Figure on every package

Be sure always to ask for Quick Quaker. You will know it by the figure of the Quaker on the big, full weight, family package, wrapped and sealed. Each package contains a coupon with which you can secure many household and personal articles of genuine value.

QUICK QUAKER OATS Cooks in 2½ to 5 minutes—The world's fastest cooking cereal

The Quaker Oats Company, Peterborough and Saskatoon

170

A MESSAGE TO THE WOMEN OF CANADA

THE Canadian Goodrich Company offers to you, through the leading footwear dealers of Canada, a 1929 line of Winter Footwear which will win your instantaneous approval.

We fully appreciate that you now require of Winter Footwear something more than protection — that Overshoes and Rubbers have become an item of Dress—that you want style, fit, beautiful harmonious colors, and our best efforts have been in the direction of satisfactorily fulfilling these wants.

Our Artists and Designers are in constant touch with the advanced trends of Leather Footwear—with the color tendency of hosiery—with the style and colors which will be prevalent in this year's dresses, and Goodrich Footwear is made to fit the new shoes and to harmonize with the new colors and dress styles.

TO BE SURE OF THE VOGUE DEMAND GOODRICH

Therefore, Goodrich Footwear becomes an item of dress and it is the proper vogue whether it be an ordinary black Rubber or a colorful Overshoe.

We particularly recommend for your consideration, this season's range of Zipper Overshoes—you will be delighted with their fit and appearance, and you can secure a color to blend properly with the rest of your attire.

Zippers are the highest quality Overshoes in the world yet their advantages are available to everybody through the introduction of popular-priced lines.

You may be comfortable in the assurance that your Winter Footwear is in vogue if you wear Zippers or Goodrich Rubbers.

Protection and Style for Dainty Feet

CANADIAN GOODRICH CO. LIMITED, KITCHENER, ONTARIO

Goodrich ZIPPERS

FEDERAL GRANT ASKED

Vancouver, Nov. 16—Major J. R. Grant, consulting engineer, who has been engaged by the city of Vancouver to prepare plans for the Burrard Street bridge, will be included in the delegation to Ottawa which will interview the Federal Government in regard to a grant of $300,000 towards the cost of the construction of the proposed bridge, the inclusion of the Kitsilano Indian Reserve in the Stanley Park area and a number of other civic matters.

SECOND SECTION

Victoria Daily Times

SECOND SECTION

VICTORIA, B.C., FRIDAY, NOVEMBER 16, 1928

TELEPHONE YOUR CLASSIFIED ADVERTISING TO 1090—WE WILL CHARGE IT

Victoria Daily Times

Advertising Phone No. 1090

RATES FOR CLASSIFIED ADVERTISING

Situations Vacant, Situations Wanted, To Rent, Articles for Sale, Lost or Found, etc., 1½c per word per insertion. Contract rates on application.

No advertisement for less than 25c. Minimum, 10 words.

In computing the number of words in an advertisement, estimate groups of three or less figures as one word. Dollar marks and all abbreviations count as one word.

Advertisers who so desire may have replies addressed to a box at The Times Office and forwarded to their private address. A charge of 10c is made for this service.

Birth notices, $1.00 per insertion. Marriage, Card of Thanks and In Memoriam, $1.50 per insertion. Death and Funeral Notices, $1.50 for one insertion, $2.50 for two insertions.

CLASSIFICATION NUMBERS

Acreage 43
Agents 15
Automobiles 28
Births 1
Boats 27
Bicycles 19a
Business Directory 51
Business opportunities 47
Card of thanks 5
Campsites 37
Coming events 10
Deaths 3
Dressmakers 18
Dancing 11d
Dogs, cats, rabbits, etc. 23
Exchange 20
Educational 11a
Flowers 7
Funeral directors 8
Funeral notices 4
For sale miscellaneous 19
Farmlands 44
Furnished suites 29
Furnished rooms 30
Furnished houses 33
Help wanted male 12
Help wanted female 13
Houses for sale 39
Housekeeping rooms 31
Houses wanted 41
In memoriam 6
Livestock 25
Lost and found 45
Machinery 26
Marriages 2
Miscellaneous 22
Money to loan 48
Money wanted 49
Music 11c
Monumental works 9
Musical instruments 19b
Personal 46
Professional directory 52
Piano 11c
Property for sale 42
Poultry and supplies 24
Room and board 32
Radio 19c
Situations wanted male 16
Situations wanted female 17
Suites and rooms wanted 40
Summer resorts 36
Tuition 11
Teachers 14
To let miscellaneous 38
Timber and mines 50
Unfurnished houses 35
Unfurnished suites 34
Wanted miscellaneous 21

BOX REPLIES AVAILABLE

Letters addressed to the following boxes are available at The Times Office on presentation of box tickets. Maximum results are obtained by advertisers who follow up replies promptly.

500, 9751, 9774, 9842, 9843, 9870, 9883, 9886, 9888, 9890, 9900, 9904, 10529, 11234, 11334, 11384, 11555, 11756, 11767.

Births, Marriages, Deaths

BORN

CLARKE—To Captain and Mrs. I. H. Clarke (nee Beatrice McDonald) of 1114 Princess Ave., a daughter, on Nov. 15, at Jubilee Hospital.

DIED

CHAMBERLAIN—On November 14, at the Royal Jubilee Hospital, Seth Lewis Chamberlain, aged seventy-four years; born in Bath, New Hampshire, and a resident of this city for the past forty years, late residence, Ritz Hotel. The late Mr. Chamberlain is survived by his widow at home; one son, Mr. Herbert Chamberlain of San Francisco, Cal., and was a member of the Benevolent Protective Order of Elks.

Funeral services will be conducted on Saturday, November 17, at 2 o'clock, at the Sands Funeral Chapel. Rev. James Strachan will officiate, and at a later date the remains will be forwarded to Oakland, Cal., for interment. (Please omit flowers.)

7 FLOWERS

BALLANTYNE BROS.
629 Fort Street Phone 304
CUT FLOWERS AND DESIGNS
Greenhouses, North Quadra Street

FLOWERS (Continued)

FLOWERS OF QUALITY
Designs—Superior
FLOWERS BY TELEGRAPH
Anywhere—Anytime
A. J. WOODWARD & SONS
Florists Phone 916

8 FUNERAL DIRECTORS

ANDS FUNERAL CO.
Res. 6035 and 7448L
Office Phone 3306
1412 Quadra Street

B.C. FUNERAL CO. LTD.
(Hayward's) Est. 1867
734 Broughton Street
Calls Attended to at All Hours
Moderate Charges. Lady Attendant.
Embalming for Shipment a Specialty.
Phones 2235, 2236, 2237, 6121L.

THOMSON FUNERAL HOME
1625 Quadra St. Phone 498
Our years of experience enable us to carry out every detail of funeral arrangement in a manner which has given us the confidence of all who have had occasion to need our services.
We Answer Calls Promptly Night or Day

McCALL BROS.
(Late of Calgary, Alberta)
We render a sympathetic service midst floral surroundings
Office and Chapel, Corner Johnson and Vancouver Streets. Phone 383.

S. J. CURRY & SON
Morticians and Funeral Directors
Efficient and Kindly Attention Given to Any Desirous Our Service
Office and Chapel. Phone 940
980 Quadra Street Day or Night

9 MONUMENTAL WORKS

STEWART MONUMENTAL WORKS LIMITED. Take No. 6 or 7 street car to works. 1401 May Street. Phone 4817. tf

10 COMING EVENTS

DIGGONISM — "TRUTH NEEDS NO flowers of speech." Diggon's Limited, printers and stationers, 1310 Government Street. Free instruction classes in Dennison Arts daily in our store from 2 to 5 p.m.

A PARTNER WHIST DRIVE TO-NIGHT (Friday), 8.30, at 1230 Government Street. Usual good prizes. 1121-1-116

BEAT THE WINTER BY ORDERING your heat now. See Wood and Coal classification.

CLUB'S GENERAL MEETING, THIRD Thursday, 8.30 p.m., Army and Navy Veterans' tf

CAPITAL CITY BUILDING SOCIETY AND Savings and Loan Association—Next drawing for a loan free of interest November 30. Join now as the entrance fee will be increased on December 1. T. J. Goodlake, secretary-treasurer, 1008 Broad Street. Phone 3209. 11972-26-135

C.P.R. SOCIAL CLUB DANCE, EMPRESS Hotel Ballroom, Saturday, Nov. 17. Dancing 8.30 to 12. Grant's orchestra. 50c. 1025-7-116

DANCE AND CARD PARTY WILL BE held on Monday, Nov. 19, 9-11.30, in Harmony Hall. Oriole's orchestra. Prizes and refreshments. 1116-2-118

DANCE A-OF-HALL SATURDAY NIGHT 8.30. Len Acre's orchestra. 25c, 50c

ENGLISH COUNTRYSIDE TEAS, WITH Devonshire cream, at Hamsterley Lakeside cosy fireside tearoom at Elk Lake. tf

IN AID OF CHILDREN'S BEACHES AND pools. Grand concert and dance will take place at the West Saanich Woman's Institute Hall, Brentwood Bay, November 16, at 8 p.m. Refreshments. Admission 50c. Tickets on sale at Beehive Store, Douglas Street; Wallace and Archer, 1239 Broad Street; Jas. McMartin, leather goods store, Yates Street, and Times Office. Special bus will leave Vancouver Island Coach Depot, Broughton Street, at 7.15 p.m. Return trip at 12 p.m. tf

KNIGHTS AND DAMES OF THE THISTLE —Regular meeting in Eagles' Hall, Tuesday, Nov. 13, at 7 prompt. Supper and dance following. Have you got your tickets?

LUXTON HALL, FRIDAY, NOV. 16. Dancing 9 to 1. Len Acres's three-piece orchestra. Refreshments. 1063-3-116

PARTNER WHIST DRIVE TO-NIGHT. Sons of England Hall, 8 o'clock. Good prizes. Admission 25c. 1100-1-115

PRINCE EDWARD BRANCH CANADIAN Legion masquerade frolic, Friday, Nov. 23, Colwood Hall, 8.30-12.30. Holt's orchestra. 50 cents. Valuable tombolas. Home-made dresses, national, humorous, historical. 1056-9-122

SAANICH ATHLETIC ASSOCIATION ANnual dance, Friday, Nov. 16, 9 to 1. Pitt's four-piece orchestra. 2-116

VICTORIA PURPLE STAR NO. 104 L.O.B.A. will hold their annual bazaar, 1423 Douglas Street, Saturday, 9.30 a.m. 10173-1-116

8 P.M., SATURDAY—PARTNER WHIST. Canadian Pensioners' Association, 727 View Street. Good scrip prizes. Admission 25c. 1113-2-117

11a EDUCATIONAL

CIVIL SERVICE EXAMINATIONS—DOminion and Provincial. Expert Coaching, competitive practice. Day school and night school. Sprott-Shaw Business Institute. Telephone 928.

NEW ERA BUSINESS SCHOOL, 210 Hibben-Bone. Spacious, well-equipped typewriting room recently added. tf

ROCKLANDS ACADEMY—SPROTT-SHAW Schools, 1012 Douglas Street. Matriculation and High School courses. Enroll now. Telephone 928 for prospectus.

EDUCATIONAL (Continued)

SHORTHAND SCHOOL, 1011 GOV'T. Commercial subjects. Successful graduates—our recommendation. Tel. 374. E. A. MacMillan. 44

SPROTT-SHAW SCHOOLS AND ROCKlands Academy—Courses: Business, stenography, secretarial, preparatory, salesmanship, radio-telegraphy and collegiate. Day students enrolled on each Monday; night students on Tuesday. Telephone 928 for prospectus. James H. Beatty, Managing Director, 1012 Douglas Street.

VICTORIA SCHOOL OF EXPRESSION. Public Speaking, Voice Culture, Elocution, Plays, Choir. Mrs. Wilfrid Orr, L.T.C.L., 919 Vancouver Street. Phone 329. tf

11c PIANO

MRS. B. TULLY, TEACHER OF PIANO, ukulele and banjuke, etc. 2926 Orillia Street, Gorge. Phone 5010R. 1009-26-137

MISS FOX, TEACHER OF PIANO. Lessons at pupils' homes or at 1140 Burdett. 3485L. 11863-26-131

11d DANCING

VICTORIA STUDIO OF DANCING. Stocker Building. Miss Farrington. Phone 6110 after 2 p.m. tf

12 HELP WANTED—MALE

ENGINEERS — MARINE, STATIONARY, Diesel—trained for certificates. Winterburn, Central Building, Victoria. tf

EARN $10 TO $25 A WEEK IN YOUR spare time at home, writing showcards. No canvassing or soliciting. We instruct you and supply you with work. Write today. The Menhelitt Company Limited, 25 Dominion Building, Toronto. form-tf

IF YOU WANT A CARPENTER PHONE Sec. of Local Union 217. tf

NEW ERA BUSINESS SCHOOL OPEN every evening except Saturday. Separate classroom for young men. 210 Hibben-Bone Block. tf

TIMES WANT ADS ARE A BOOK WHERE every chapter is profitable reading.

WANTED—FIRST-CLASS WATCHMAKER, one who is accustomed to wait on customers preferred. Apply W. H. Wilkerson, 1210 Douglas Street, Victoria, B.C. 1124-3-118

JOHN WOOD
Vocational and Technical Adviser
Agent for
International Correspondence Schools (Canadian) Limited
1223 Douglas Street Phone 4118

13 HELP WANTED—FEMALE

CAPABLE WOMAN TO TAKE CHARGE of home and baby for business woman; must be good plain cook and experienced with children. Give references. Box 1105, Times. 1105-2-117

EXPERIENCED GIRL OR WOMAN FOR General housework, six-room house; wages $28; sleep in. Phone 4513X. 1096-3-117

MANY SALESLADIES FAMILIAR WITH cash registers will be required for Christmas rush. Demonstration lessons and rapid method of making change given; day, night classes. New Era Business School, 210 Hibben-Bone. tf

PHONE 1090 GETS YOU A WOMAN FOR housekeeping, a waitress, etc.

STRONG YOUNG RELIABLE WOMAN AS general housekeeper and to look after invalid lady. Phone 3492L between 10 a.m. and 12 noon, Saturday. 10174-1-116

WOMAN, ABOUT 45, AS COMPANION; room and board for light service. Phone 6876. 1106-3-118

WANTED—EXPERIENCED COOK-GENeral, two adults, one baby. Mrs. Richardson, 2733 Somass Drive, Oak Bay. 1115-2-117

WANTED—COOK-GENERAL, FAMILY OF three adults; no washing; highest wages; references. Tel. 2451. Mrs. J. D. Clark, 80 Highland Drive. 1102-3-117

14 SITUATIONS WANTED—MALE

ALTERATIONS, HOUSE REPAIRS, FENCing, garages; estimates free. Phone 7777L. Pollard. 11858-26-130

BRICKLAYING — FURNACES, HEATERS, etc., repaired. Southall's, 753 Fort St. 11810-26-126

GARAGES AND CEMENT WORK, stucco bungalows, alterations or repairs; No. 1 work; reasonable; 20 years Victoria. J. Fairall. Phone 8825. tf

RETURNED SOLDIER, EXPERIENCED office man, seeks any position of trust, 5½ years in last situation. Box 2310, Times. 2310-12-125

SITUATIONS WANTED—FEMALE

COLORED GIRL WILL MEND, CLEAN, wash, care for children evenings. Phone 4222R. 10967-tf

18 DRESSMAKING

EXPERIENCED DRESSMAKER — LOOSE covers for chairs and cars. Phone 5763L. 11871-26-131

EXPERIENCED DRESSMAKER, DAILY. Mrs. Dawson. Phone 6589R before 9 a.m. or after 6 p.m. tf

PLAIN SEWING AND DRESSMAKING, reasonable. Phone 5116L. 11979-26-126

HAIRDRESSING PARLORS

HAIRDRESSING DONE IN YOUR HOME, experienced operator. Phone 5401R. 9993-26-123

MARCEL AND HAIRCUT IN YOUR home, experienced operator. Phone 4061R1. 11823-26-128

19 FOR SALE—MISCELLANEOUS

A RABBIT PIE IS MOST DELICIOUS. We have a nice supply of fresh young milk fed rabbits for Friday and Saturday. Askey's Fish Market, 624 Yates Street. Phone 3619. tf

A GOOD PIANO—AND YOU HAVE A choice of many leading makes—Nordheimer, Heintzman, Mason & Risch, Weber, etc. All thoroughly reconditioned. Prices from $95 up. On easy terms. Fletcher Bros., 1110 Douglas Street. tf

B FLAT CLARINET, $12.50; UKULELE, $3.50; trombone, $50; cornet, $20; accordian, $8.50; 'cello, $125; tenor banjo, $15. Hickling, 741 Pandora. tf

FOR SALE—MISCELLANEOUS (Continued)

BLACK SOIL, MANURE, CLAY AND rock delivered. Vye, 1846 King's Road. Phone 168. 11949-26-135

BLACK SOIL, CLAY FILLING, ROCK and cinders, radio poles. Phone 2934. Excavating done. tf

ENGLISH OAK BILLIARD - DINING table, only used once, all accessories and set of snooker balls; 7 ft. 6 in. by 4 ft. 6 in.; $180 or near offer. A. Fryer, Gorge Greenhouses, Colquitz Avenue. 10163-6-120

ELECTRIC WASHER (USED), $4.50 month. A. E. Taylor & Co., 718 Yates. tf

FOR SALE—PAIR OF LADY'S SKATES and boots, size 3. Phone 1092X. 3-116

FIVE GOLF STICKS AND BAG, $8. Phone 2831. 10155-3-116

FOR SALE—RIFLE, .44 CARBINE, $8.75; table gramophone, $12.50; new 201A tubes, $1.50; WD11 tubes, $2.50; Utah speakers, $3.75; 4-tube radio, $25; transformers, $1.75; 23-plate Vernier condensers, $1.75; fieldglass and case, $6.75; microscope, $4.75; outer tires, new, $1.45; bicycles, $7.50 to $27.50; late style spectacles to fit any sight, $3.75.

JAKE AARONSON'S
New and Secondhand Store
581 Johnson Street Phone 735

GOOD PIANO SILENCER FOR PRACTIcing, cheap for cash. Phone 8558R. 10158-3-116

IT COSTS NOTHING TO TRY THE original Wishire I-on-a-co belt. Come and have three free treatments, without obligation. Your rheumatism, neuritis, sciatica, nerves, etc., will soon be relieved. Office hours, 12 noon to 6 p.m. Phone 2362. 504 Sayward Building.

McCLARY SUNSHINE FURNACES. GUARanteed installations. J. E. Casson. Phone 3255. 11707-26-122

MEN'S ALL-WOOL MACKINAW COATS, all sizes, $9.75. F. Jeune & Bro. Limited, 570 Johnson Street. Phone 795. tf

NOTICE TO WOMEN—YOUR WASHING done at the small price of 50c for ten pounds or less. Returned to you sonitarily clean and all you do is the ironing. Phone 1017—do it now. Standard Steam Laundry Co. Limited. Not returned wet, but moist enough for easy ironing. 1043-3-117

Established 1908
MAILING LISTS
MAIL ADVERTISING
NEWSPAPER ADVERTISING
POSTAGE REFUNDED ON UNDELIVERed mail matter. Mimeographing, multigraphing. Special rates to Clubs, Churches, Societies and Institutes.
NEWTON ADVERTISING AGENCY
Christy-Hall Building (Next to The Times)
Phone 1915

RANGE CASTINGS CARRIED FOR mostly all makes. B.C. Hardware, 718 Fort. tf

SEE THE NEW OPEN FRONT BRICKlined circulating heaters at Carter's Stove Store, 622 Fort Street. Phone 2163. tf

YOU DON'T HAVE TO "PUSH" TO "pull" results from these Times Want Ads.

19a BICYCLES AND MOTORCYCLES

BICYCLES, $7.50 TO $27.50. TIRES AND tubes sold wholesale. Jake's Bicycle Shop, 731 Johnson Street. Phone 735. tf

19b MUSICAL INSTRUMENTS

KENT'S
OUT OF TOWN PIANO BUYERS
Don't hesitate one minute to get one of the brand new
KENT PIANOS
in the finish you prefer
We guarantee absolute satisfaction. Send us your name and address and full particulars will be mailed you right away.
THE KENT PIANO
PRICED ONLY $395
Terms: $10 Cash
$10 Monthly
No Interest
THE KENT PIANO CO. LIMITED
641 Yates Street

STANDING GRAMOPHONE, WITH RECords. Phone 6780L. Apply 2633 Rose Street. 1097-2-116

THE BIG PIANO STORE IS OPEN FROM 9 a.m. until 6 p.m. Lowest prices, lowest terms, no interest charged. Upright pianos (used) start at $75. The big piano store. The Kent Piano Co. (Victoria) Limited, 641 Yates Street.

TECHNOLA PLAYER PIANO, WITH GOOD selection of rolls; owner has left city; will sell cheap. Phone 2487Y. xoo-6-117

$227—HEINTZMAN & CO. PIANO, good tone, good condition. Pay only $2 weekly. No interest, no interest. The Kent Piano Co. (Victoria) Limited, 641 Yates Street.

19c RADIO

FOR SALE—LATEST MODEL BATTERYless radio, a bargain for cash; also Albion Duplex heater. Phone 3334. 10161-3-116

SNAP FOR CASH—RADIOLA 16, WITH tubes and speaker. This is a six-tube machine and gets results. Phone 2745L1. 10179-3-118

21 WANTED—MISCELLANEOUS

DIAMONDS, WATCHES, OR ANY ARticle of jewelry or antiques. We pay the highest price. Star Exchange, 603 Fort Street.

JUST LIKE A SAVINGS ACCOUNT, THE savings Times Want Ads make for you. Phone 1090.

JUNK—GIVE US A RING, 1236. WE BUY junk. Distance no object. Victoria Junk Agency. Night, 7714L.

PHONE 401 — WE BUY GOOD DISCarded clothing, household linen, china, silverware, jewelry; best prices paid. We call. Shaw & Co., 735 Fort Street. tf

WANTED—BICYCLES AND PARTS—radios and parts. Phone 735.

22 MISCELLANEOUS

Estd. 1908 Oldest Adv. Agency in B.C.
"Advertising is to business as steam is to machinery."
OUR BUSINESS IS TO INCREASE YOUR BUSINESS
We plan, write and place all classes of legitimate mail and newspaper advertising. We have services suitable for the small store in outlying districts as well as for the larger city stores and factories. We have reliable mailing lists, do plain or illustrated mimeographing, write and display newspaper ads that compel attention.
NEWTON ADVERTISING AGENCY
Advertisement Writers and Advertising Contractors
Multigraph and Mimeograph Circular Letters and Postcards. Addressing and Mailing.
Rates Quoted on Local, Dominion and Foreign Publications
Suite 24, Christy-Hall Building (Formerly Winch Building). Phone 1915.

WE SHARPEN SKATES. BRING THEM in now. Carver & Sons, Fort Street.

Oldest Advertising Agency in B.C.
(Established 1908
ADVERTISING BY MAIL BRINGS PROFITABLE RETURNS
IN ADDITION TO NEWSPAPER ADVERtising we write, plan and attend to all details of mail advertising. Circular letters or notices from $1.50 per 100; following 100s from per 100, 40c. Reliable mailing lists of various classes of people.
NEWTON ADVERTISING AGENCY
Christy-Hall Bldg. (Next to Times)
Phone 1915

SAWS FILED, GUMMED, SET, TOOLS sharpened. Phone W. Emery, 1367 Gladstone Avenue. tf

23 CATS, DOGS, RABBITS, ETC.

YOUR DOG GETS A NEW HOME AND you the cash when advertised in The Times.

24 POULTRY AND SUPPLIES

WANTED—YOUNG HEAVY TEAM FOR logging work. Box 11934, Times. 11934-3-116

WANTED—ABOUT THIRTY WYANdotte pullets, now laying. Phone 8271L. 1098-6-120

25 LARGE FINE LEGHORN PULLETS, the sort you are looking for, $1.40 each. 3167 Shelbourne Street. Phone 432. 10181-2-117

25 LIVESTOCK

AT STUD—2 SAANEN BUCKS; FEE $2; goats called for, boarded. Phone 7534L. 10097-26-134

AT STUD—PURE BRED HORNLESS bucks. Saanen, Toggenburg and Nubian. Does called for. Tyler's Goat Dairy, Quadra Street, Lake Hill. Phone 1588R2. 11810-26-118

FARMERS AND DAIRYMEN—SALE OF 13 head of A1 cows and 1 Guernsey bull, Wednesday, November 21, at Mr. C. A. Heal's Farm, south of Observatory. Particulars in Saturday's Times. A. H. McPherson, auctioneer. 1099-2-116

27 BOATS

ATLANTIC DORIES, NEW. 450 EACH. Saanich Canning Company, Sidney. 8781-tf

CYLINDER GRINDING, MOTORBOAT and motorcar repairs, marine work, etc. Armstrong Bros., 134 Kingston Street.

10 AND 12-FOOT BOATS FOR SALE, $25 and $30. 132 Niagara Street. 11273-tf

28 AUTOMOBILES

DELIVERY TRUCKS

1926 FORD Canopy Delivery, in extra good condition. Good tires, new paint, etc. $375
1924 FORD Canopy Delivery, equipped with four new tires and in first-class mechanical order $250
1924 FORD Canopy Delivery, just completely overhauled in our shop. Reliable and economical $250
1926 FORD One Ton Wood Dump Truck, mechanically A1. Just repainted. All good tires $250
1919 DODGE BROTHERS Screenside Delivery, in very good running order. Dependable trucking $150
1919 COMMERCE One Ton Truck, with covered in body. Motor runs very good $250

A. E. HUMPHRIES MOTORS LIMITED
Phone 479 Open Evenings 925 Yates St.

EVE BROTHERS LIMITED
PHONE 2552
COME IN (OR PHONE FOR A DEMONstration) and examine the following cars. We have reduced the prices considerably. Each has been thoroughly examined and work done where required. Bring in your old car and let us appraise it, and have something a little better.
CHANDLER 1927
In Beautiful Condition
McLAUGHLIN 1926
Repainted and New Tires
CHRYSLER "58"
A Real Snappy Little Car
WHIPPET "4" COACH
Only Done 1,500 Miles, as New
PAIGE COUPE 1925
A Strong, Sturdy Automobile
FORD TUDOR
In Excellent Condition Throughout
When interested in a new car don't overlook the Graham-Paige model 610. Victoria price $1,415

AUTOMOBILES (Continued)

JAMESON MOTORS LIMITED
PURCHASE A RECONDITIONED CAR with a double guarantee, Jameson Motors Limited and Studebaker Corporation, which assures your positive satisfaction.
740 Broughton Street Phone 2246
OVERLAND Six—1926 model, fully guaranteed. Special price this week $745
1926 STUDEBAKER Dictator Sedan, fully guaranteed. A wonderful buy for $845
1926 CHANDLER small Sedan, fully guaranteed, like new $845
1927 STAR Touring, fully guaranteed, like new, for $525
STUDEBAKER small Six Touring, a smart looking little car, fully guaranteed, for only $395
JAMESON MOTORS LIMITED
740 Broughton Street Phone 2246

WE HAVE SELECTED FOR YOUR APPROVAL SIX USED CARS FROM OUR STOCK, WHICH WE BELIEVE WILL GIVE MODERN, RELIABLE TRANSPORTATION WITH MORE VALUE PER DOLLAR.
THESE CARS CAN BE SEEN IN OUR SHOWROOM AND DEMONSTRATED TO YOU WITHOUT ANY OBLIGATION.
WE INVITE YOUR INSPECTION—ALL CARS GUARANTEED
THEY ARE OUTSTANDING BUYS BOTH AS TO CONDITION AND VALUE.

TO-DAY'S BEST BUY
SAVE — $ $ $ $ $ $ $ $ $ $ — SAVE

PLIMLEY—
NASH, Model Super Six Coach, 1926. In absolutely first-class mechanical condition, upholstery and paint work like new; a modern, reliable, closed-in car that you would be proud to own and a bargain at this special price. For one day only $1220

OTHER GOOD BUYS

PLIMLEY—
FORD, 1924 FORDOR SEDAN. Splendid shape, good paint, tires, upholstery, etc.; an opportunity to procure a Fordor Sedan at a very reasonable figure $350

PLIMLEY—
CHRYSLER "70" SPORTS ROADSTER, in fine mechanical order. This Sports Roadster, with original finish like a new car, very good tires, fully equipped with all accessories, rumble seat, $1350 etc.

PLIMLEY—
ESSEX SEDAN, late 1927 Model, a four-door Sedan, very well cared for by previous owner; many accessories, including Lovejoy shock absorbers; very good tires, in splendid mechanical order, for $985

PLIMLEY—
ESSEX COACH, 1926 Model. Exceptionally well cared for, very low mileage, original tires, paint and upholstery in splendid condition, natural finish wood wheels, engine in perfect mechanical order, one of the best buys on our floor for some time. $725 at

PLIMLEY—
JEWETT NEW-DAY COACH. Newly Ducoed, new tires, mechanically perfect. A powerful "6," economical to operate; upholstery in splendid condition $750

WE HAVE SEVERAL REAL GOOD USED HALF TO FIVE-TON TRUCKS
COME IN AND INSPECT THEM
FORDS
Tourings, Tudor Sedans, Fordor Sedans, at a big reduction from our used car list; convenient terms; from $35 to $350

ASK ANY PLIMLEY USED CAR OWNER
ESTABLISHED 1893
THOMAS PLIMLEY LIMITED
1616 YATES ST. PHONE 697 — 1625 YATES ST PHONE 118
OPEN EVENINGS
"IF YOU GET IT AT PLIMLEY'S IT'S ALL RIGHT"

WE ARE SHOWING
SOMETHING NEW
SOMETHING INDIVIDUAL
ESSEX SUPER SIX
DE LUXE MODELS
We are having a special showing of these very smart models
SEDANS
COACHES
COUPES
Quite in the Vogue of To-morrow
COME SEE THEM
A. W. CARTER LIMITED
831 Yates Street Phone 960
Sales and Service
Hudson Super Six Essex Super Six

USED CAR BARGAINS

1921-22 SPECIAL SIX McLAUGHLIN TOURING, in A1 condition. This car is a real bargain. Price $400
1927 VELIE FOUR-DOOR SEDAN, in beautiful shape in every respect. Buy a long life Velie and your motoring troubles are ended. This car is a snap at $1175
1924-25 ESSEX SIX COACH, in lovely shape. This car is a real buy at $450
Come in and have a demonstration of the new 1929 Velie. It sure is a beauty.
DINSMORE BROTHERS
845 Yates Street Phone 144

AUTO PARTS OF ALL KINDS FOR ALL Auto Wrecking, 949 to 953 View Street. Phone 1586. tf

FOR SALE—FORD TOURING, 1924 model, excellent shape, with self starter. Phone 6269R before 9 a.m. and after 6 p.m., or apply Box 1008, Times. 600-tf

AUTOMOBILES (Continued)

See the new OLDSMOBILE at $1435
$695—OLDSMOBILE 2-DOOR SEDAN, in beautiful condition.
$395—OLDSMOBILE TOURING 4-CY. A car that has had very careful usage.
$250—WILLYS-KNIGHT, running first-rate and equipped with good tires.
$185—CHEVROLET SPECIAL TOURING, only $185.
$325—NASH "6" TOURING, with glass sides, repainted and running real good.
$75—McLAUGHLIN "6," small model, 2 new tires, ducoed, etc. A gift.
$34.50—GRAY-DORT, in running order. Buy this one for spare parts.
MASTERS MOTOR CO. LIMITED
915 Yates St., Just Past Quadra, Phone 372

COMPARE OUR VALUES
PROPER APPRAISAL, RECONDITIONING and refinishing gives the purchaser a greater value for each dollar invested.
TOURINGS, $65, $98, $135 $175
1926 TOURING. Special this week $285
1926 TUDOR SEDAN. Special this week $385
1926 CHRYSLER 60 COACH, in perfect condition. See this one at $835
1926 CANOPY TOP DELIVERY, completely reconditioned and real value at $240
TRUCK, equipped with 6-speed drive, cab and body $325
2 TUDOR SEDANS, perfect condition, tires, battery, appearance $295
Terms Arranged. Open Evenings
NATIONAL MOTOR CO. LIMITED
819 Yates Street

EVERY CAR WE SELL MAKES A NEW FRIEND
WE ARE MORE INTERESTED IN GAINing your goodwill than in anything else. We want you to buy your next car here as well as the first. That is why a Begg "CERTIFIED" Used Car is always a sound investment.
'26 NASH SEDAN $950
'27 MOON COACH $975
'27 DURANT SEDAN $875
'27 CHEVROLET TOURING $650
'26 FORD TOURING $350
'24 BUICK ROADSTER $800
'27 FORD TUDOR $525
'25 CHEVROLET COUPE $525
Open Evenings
BEGG MOTOR CO. LIMITED
Yates at Quadra Street

IF YOU HAVE NEVER OWNED AN H. A. DAVIE LIMITED USED CAR YOU CAN'T REALIZE WHAT SATISFACTION THEY GIVE
1926 BUICK SEDAN $1125
1926 BUICK ROADSTER $1085
1926 CHRYSLER COUPE $900
1924 FORD SEDAN $225
Many Others
H. A. DAVIE LIMITED
McLaughlin-Buick Agency
860 Yates Street Phone 6900

COME IN AND SEE THESE BARGAINS
1927 PONTIAC SPORTS ROADSTER
1928 PONTIAC CABRIOLET
1928 PONTIAC 2-DOOR SEDAN
These Cars Are in First-class Condition
Let Us Demonstrate
McRAE-MELDRAM MOTORS
933 Yates Street
Oakland Pontiac
Open Evenings Phone 1693

AUTO BARGAINS
CHEV. SEDAN, $350; BUICK, 7-PASS., $150; Hudson 7-pass., $250; Studebaker Special "6", overhauled, painted, $225; Buick "6" 1920 model, running good, $100. Used parts for late model cars, all makes in stock; truck parts for 2-ton Grant, Republic, Federal, Signal, Maxwell, Commerce, etc. Packard "6" engine starter, etc., $125. C4 Continental motor complete.
JUNKIES' AUTO AND TRUCK WRECKING
937 View Street Phone 3338

FOR USED TRUCKS AND PARTS SEE Clarke, 931 View Street. Phone 4548. tf

DODGE, 1921, FOR SALE, IN GOOD CONdition; will sell cheap. Phone 5955X. 10169-3-117

FOR SALE—1926 FORD, 5-PASSENGER Sport model; owner leaving city. Best offer, cash or terms, gets this car. Phone 3182Y. 10177-3-118

PHONE 1090 SELLS YOUR PROPERTY, used radio, car, motorcycle, etc.

1924 STUDEBAKER SMALL 6, MUST sacrifice at once, $150 below value; will consider Ford in trade; $375, terms. 615 Government Street. 10180-2-117

1924 FORD COUPE, CASH $250, TERMS if desired. Phone 1596X. 1077-3-116

29 FURNISHED SUITES

CHARMING FLAT FOR RENT, AUTOmatic heat, on Rockland Avenue. 8799L or 4735L. 11850-26-129

FIELD APARTMENTS—LARGE SLEEPING room, furnished, heated, use of bath, garage optional. Phone 3650. tf

HUMBOLDT APARTMENTS—TWO AND three-room suites to rent. Phone 1629O. 3539-tf

LIVE AND LET LIVE HOUSEKEEPING suites, large, clean, bright, cheap. Phone 8442L. 11978-26-136

MARINE CHALET, OAK BAY, VICTORIA'S finest furnished apartments. Near beach, car line and golf links. Electric refrigeration in kitchenettes. Weekly and monthly rates. Phone 3758. tf

SOME DO, SOME DON'T—GET RESULTS. Write a good ad and do. Phone 1090, The Times.

FURNISHED SUITES (Continued)

NORMANDIE APARTMENTS
CORNER COOK AND BALMORAL
FURNISHED SUITES
PHONE 1789L

WANTED—FOUR ROOMS, WITH GARage. State full particulars. Box 10175, Times. 10175-3-118

30 FURNISHED ROOMS

DUNEDIN ROOMS, 749 FORT STREET. Bedrooms, housekeeping suites. Phone 9112. tf

FURNISHED ROOMS, WITH BOARD; single or double, garage; men preferred. Apply 911 Caledonia before 8 p.m. 11624-26-118

32 ROOM AND BOARD

A COMFORTABLE ROOM, HOME COOKing and comforts. 853 Burdett Avenue. 1080-26-140

FURNISHED FRONT BEDROOM, BOARD included, for single gentleman or couple. Phone 7692R. 11763-26-125

TWO BEDROOMS, WITH BOARD, SINGLE or double, garage; men preferred. Apply 911 Caledonia before 8 p.m. 11624-26-118

33 FURNISHED HOUSES

COMFORTABLE MODERN BUNGALOW, Elk Lake. Large fireplaces, furnace, light, water, phone, garage, chicken houses. Phone Colquitz 25F. 10134-3-116

WELL-FURNISHED NEW 6-ROOM BUNgalow. Phone 3634 or 7271. 1052-6-119

34 UNFURNISHED SUITES AND ROOMS

CHARMING FLAT FOR RENT, AUTOmatic heat, on Rockland Avenue. Phone 8799L. 11850-26-129

39 HOUSES FOR SALE

FIVE ROOMS, LARGE LOT, GARAGE. 416 Parry Street. 10176-3-118

LARGE MODERN HOUSE, CENTRAL, could be converted into five or more suites, two bathrooms, gas, garden, garage, etc. Phone 5178L, or Box 1122, Times. 1122-6-121

MUST SELL IMMEDIATELY, LEAVING city, 6-room house with store attached, good location; a bnap at $2,000 cash. Phone 4748L. tf

READ THESE BARGAINS TO-NIGHT and you'll be buying to-morrow!

SAANICH—CLOSE IN, VERY ATTRACtive 6-room semi-bungalow, high situation, garage, snap price of $2,100, terms. Phone 6952 evenings. 10167-2-116

HOUSES BUILT ON INSTALMENT PLAN
MODERN HOMES FOR SALE; EASY terms. D. H. Bale, contractor, Fort and Stadacona.

$4800—TERMS IF DESIRED—7-ROOM fully modern stucco house, nearing completion, close to car line and beach, Fairfield district, 2 bedrooms downstairs, 2 upstairs; built-in features, breakfast nook, hardwood floors, tiled fireplace, French windows between sitting-room and dining-room, built-in porch; full cement basement with built-in garage; hot air furnace. Soil excellent for garden. Desirable residential locality. First caller gets this. Phone 2470 or 2459Y. 1104-4-119

PERSONAL

FAMILY LIMITATIONS AND SEX hygiene, read Margaret Sanger's book, $1.00. T. Winston, 2871 Euclid Avenue, Vancouver. tf

INVALIDS — LARGE COMFORTABLE home and grounds, with real service. Phone 4926. 9453-tf

46 LOST AND FOUND

FEMALE SETTER DOG LOST ON MALAhat, answers to name of "Patsy." Reward. Phone 6277. 1132-1-117

GLASSES, LEATHER CASE, TUESDAY evening, Government, Yates. Reward. Phone 5799L. 10157-3-116

LOST — A PAIR OF SPECTACLES. Finder please leave at Blyth's, 1117 Government Street. Reward. 10171-2-117

LOST—GENT'S ELGIN WRIST WATCH, no strap, between Esquimalt and Victoria. Phone 490L between 6 a.m. and 5 p.m. 1120-2-117

LOST—GIRL'S FELT HAT, NEAR ARENA. Phone 6268Y. 1088-3-117

LOST—JAMES BAY DISTRICT, FOUR weeks ago, white Sealyham, female. Phone 7510Y1. 1084-6-119

LOST—THURSDAY NIGHT, FROM 930 Hillside, Scotch collie, tag No. 1258. 1055-3-116

LOST—BRACELET, GREEN WITH CUT steel design, at Empress Hotel or Crystal Garden, Nov. 12. Return to 1605 Richmond Ave. Reward. 10155-3-116

47 BUSINESS OPPORTUNITIES

FOR SALE—BOOT AND SHOE REPAIR shop, good locality. Apply Box 10162, Times. 10162-3-116

**48 MONEY TO LOA

BUSINESS DIRECTORY
(Continued)

CARPENTERS AND BUILDERS
(Continued)

WARREN & RICKARD, CONTRACTORS and builders. All kinds of repairing done. The Rocks, McKenzie Avenue. Phone 1394R1. 10109-26-135

DYEING AND CLEANING

CITY DYE WORKS—GEO. McCANN, PROPRIETOR. 844 Fort Street. Phone 75. 53

ENGRAVERS

PHOTO ENGRAVING—HALF-TONE AND line cuts. Times Engraving Department. Phone 1090 53

FURNITURE MOVERS

ABOUT TO MOVE? IF SO, SEE JEEVES & Lamb Transfer Co. for household moving, crating, packing, shipping or storage. Office phone 1567; night, 2561L.

INSURANCE

FIRE, LIFE, AUTO AND ACCIDENT INSURANCE. See Lee, Parsons & Co. Limited

PATENT ATTORNEYS

T. L. BOYDEN, M.I.E.E., PATENT ATTORNEY, authorized by the Canadian and United States Patent Offices. 613 View Street. 52

PAINTING AND PAPERHANGING

J. COMBER, PAINTING, PAPERHANGING and kalsomining. Phone 6265L. tf

PLUMBING AND HEATING

A. E. HASENFRATZ — PLUMBING, heating, repairs of all kinds. 1045 Yates Street. Phone 874; res. 4517X.

REAL ESTATE AND INSURANCE

B. C. LAND & INVESTMENT AGENCY, 930 Government Street. Phone 125. 50

MINING SHARE, REAL ESTATE, INSURANCE. Phone 3674. C. S. Marchant, 130 Pemberton Building. tf

TYPEWRITERS

TYPEWRITERS FOR RENTAL—STUDENTS may rent typewriters from us at these special rates: 1 month $3, 4 months $10. Free instruction books. Increase your efficiency by taking advantage of this offer. No charge for delivery. Remington Typewriters Limited, 614 View Street. Phone 6852. tf

TURKISH BATHS

CRYSTAL GARDEN—TURKISH AND HOT sea water baths. The finest health-giving method of reducing fatigue. Phone 2207. 59

WOOD AND COAL

COOPERAGE WOOD — BLOCKS, $3.50; stove wood, $2.50; kindling, $2.50 load. Phone 2172. tf

DRY CEDAR WOOD, $1.50 A LOAD. McMaster-Horton Cedar Mfg. Co. Phone 3686. 9948-26-118

FRESH WATER WOOD, $5 PER CORD; 2 cords $9.50; 4 cords $18. Shawnigan Lake Wood Company. Phone 1185. 4580-tf

UP-ISLAND MILLWOOD—RODGER WOOD Company. Phone 2064, night phone 6580L. 11775-26-126

$7.50 PER CORD DELIVERED. BEST cordwood, stove lengths, no knots. Phone 1966, or Colquitz 74. tf

$7.50 CORD, $4 HALF, DELIVERED; best cordwood, stove lengths. Stephen. Phone 6129L.

TRY OUR BEST SOOTLESS COAL
(Once Tried Always Used)
We also handle Dryland Millwood and Best Island Coals
SMITH & SONS
1912 Government St. Phones 1476 or 1551L

HOUSES AND ACREAGE

HOUSE FOR LEASE, ONE OR TWO YEARS
FURNISHED OR UNFURNISHED
WITH IMMEDIATE POSSESSION

EIGHT-ROOM MODERN RESIDENCE, dining and drawing-rooms, den, sun-room, kitchen, four bedrooms, sleeping porch, basement, furnace, garage, three lots; adjoins Macaulay golf links, two blocks to street car. Electric range and water heater. Nordheimer upright grand piano, etc.
Furnished, $70
Unfurnished, $55
BRANSON, BROWN & CO. LIMITED
View and Broad Streets

OAK BAY
HOME BARGAIN

ROSLYN ROAD—SITUATE ON A NICE street, this semi-bungalow will appeal to those who desire a good home at a moderate price. Reception hall, living-room and dining-room, have hardwood floors, open fireplaces, built-in bookcases, etc., built-in buffet, separate bath and toilet. There are two bedrooms on first floor, a door in hall opens on to stairway leading to two more bedrooms and sewing-room. Basement, furnace and garage on lane. Price for quick sale only $4,300, on terms.
F. R. BROWN & SONS LIMITED
1112 Broad Street Phone 1076

TO CLOSE AN ESTATE

WE OFFER A MOST ATTRACTIVE HOME, situated in the Rockland Ave. district, consisting of 8 rooms. EXTRA LARGE LIVING-ROOM, OAK FLOORS, beautiful panelling, 4 bedrooms. This is a very well-constructed house, built especially for the late owner, and is in A1 condition. Lovely garden. Price $12,000.
CARLIN REALTY CO.
311 Jones Bldg.

AT THE THREE-MILE CIRCLE

A BRAND NEW STUCCO BUNGALOW OF five rooms, with stairway to unfinished attic, situate on high, well-drained site, with ONE ACRE of ground (more available if needed). Hall, FINE LARGE LIVING-ROOM with large open fireplace, good sized dining-room next to well-equipped Dutch kitchen, two bright bedrooms, between which is a modern bathroom with RECESSED TUB and shower. Good basement with pipeless furnace. Water, phone and electric light available; good garage. This house has room for two more bedrooms in the attic, and it situate in a grove of oak trees near a main highway. At the price asked, $4,750, we cannot find any better value.
THE ROYAL TRUST COMPANY
Real Estate Department
Belmont House Victoria

A FARM BARGAIN

30 ACRES OF RICH FERTILE LAND, 22 acres cleared, balance fine pasture. Good barn for 15 head and plenty of feed. Fruit trees and small fruits. Six-room house with water laid on. Close to school. Low taxes. City water and phone light available. Price $8,500, on very easy terms.
ALFRED CARMICHAEL & CO.
1210 Broad Street Realtors

GOOD BUYS
IN LOTS

ROSLYN ROAD—66x172, the only buy at this price left on the street. Price $315
NORTH QUADRA—Two lots, each 45x135. Price, each $350
TRANSIT ROAD—Two nice lots, treed with oaks. Halfway between sea and car line. Each $350
CRANMORE ROAD—One block from beach. Nice lot for $500

HERE ARE TWO
COSY 4-ROOM
MODERN BUNGALOWS

NORTH END—On Bethune Avenue, 4-room bungalow, with sitting-room, two bedrooms, nice bright kitchen, new 3-piece bathroom, small basement, garage. In excellent shape throughout. High and dry. Good view of mountains. Price only $1525

NEAR GORGE ROAD—On Millgrove Street, a very comfortable little 4-room home. Lies high and dry and close to Gorge Road. Living-room, two bedrooms, nice kitchen, 3-piece bathroom and cement basement. Price, on terms, only $2350

B.C. LAND & INVESTMENT AGENCY LIMITED
922 Government Street Phone 125

ATTRACTIVE SUBURBAN HOME

5-ROOM BUNGALOW, WITH MODERN conveniences and all in really first-class condition inside and out, garage and large chicken house.

TWO FINE LOTS

All in lawn and flower and vegetable gardens. Well situated in high locality. Just outside of city limits. Low taxes.

Genuine Value at
$3000
SWINERTON & MUSGRAVE LIMITED
610 Fort Street

STUCCO BUNGALOW
BEAUTIFUL CHESTER LEA

5 ROOMS, PRACTICALLY NEW, VERY well laid out plan, sitting on approximately five acres of the very finest soil, with one of the best unobstructed views in the vicinity of Victoria. Nice rockeries, rare shrubs and trees. Outbuildings to accommodate approximately 500 birds, and it can be had with one acre of land for a sacrifice figure.

$5250
VICTORIA REALTY & BUILDING LIMITED
616 View Street Phone 3036

LOVELY NEW STUCCO BUNGALOW, with artistic flower and vegetable garden, on the best street in Oak Bay, south of avenue, close to car and school. Entrance hall, large bright drawing-room with open fireplace and sunroom leading off, cosy dining-room with buffet, kitchen in white enamel with every conceivable built-in feature, electric stove, two large bedrooms, cement basement, HOT WATER FURNACE. Price $5,700, on terms. The owner will also sell furniture at very reasonable price. Listing No. 419.
B.C. BOND CORPORATION LIMITED
1200 Government Street

SPECIAL $3000 SPECIAL
ON TERMS—PRACTICALLY new 4-room bungalow, completely modern in every way, fireplace, built-in features, hot water heating; splendid location, good lot, double garage. Immediate possession can be given.
NOTE.—We have two other modern bungalows in the same district. Splendid buys. Both vacant at present. We would be pleased to show these at any time to prospective buyers.
LEE, PARSONS & CO. LIMITED
1222 Broad Street

PROFESSIONAL CARDS

BARRISTERS

POOT & MANZER
Barristers, Solicitors, Notaries, etc. Members of MANITOBA, ALBERTA and BRITISH COLUMBIA BARS. Phone 313. Bank of Nova Scotia Bldg., Victoria, B.C.

CHIROPRACTORS

E. HALLSOR, CHIROPRACTOR, PHYSIOTherapist. Flat feet cured. 314 Central Bldg. Phone 1115. Res. 401. tf

H. H. LIVSEY, D.C., Sp. C., CHIROPRACtic Specialist, 312-3 Pemberton Building. Phone 4951. Consultation and spinal analysis free. tf

DENTISTS

DR. W. J. FRASER, 201-2 STOBART Block. Phone 4204. Office 9.30 to 6 p.m.

NURSING HOME

BEACHCROFT NURSING HOME—CONvalescent and rest cure. Phone 2722. Mrs. E. Johnson. tf

OSTEOPATHY

G. BJORNSFELT, D.O.S.M., Reg. Dipl. Latest Swedish and American methods. 216 Pemberton Block. Phone 2494. tf

OSTEOPATHY IS A COMPLETE SYSTEM of medicine practiced by osteopathic physicians only. Do not be misled by imitators. At present I am the only one practicing osteopathy in Victoria. Dr. V. S. Taylor, 403-4-5 Pemberton Bldg.

OSTEOPATHIC PHYSICIANS

DR. V. S. TAYLOR, GENERAL PRACtice. Special attention to finger surgery of the eye, ear, nose and throat. 404 Pemberton Building. Phone 2664.

PHYSICIANS

DAVID M. ANGUS, M.D.
Women's Disorders. Ailments.
502 Pantages Bldg Seattle

PROVINCE OF BRITISH COLUMBIA

Notice of Application for Certificate of Improvements "Mystery" Mineral Claim, Victoria Mining Division. Located Port Renfrew. Lawful Owner, J. J. Baird, Free Miners' Certificate No. 23595D.

Take notice that I, J. J. Baird, Free Miners' Certificate 23595D, intend, at the end of sixty days from the date hereof, to apply to the Mining Recorder for a certificate of improvements for the purpose of obtaining a Crown Grant of the above claim.

And further take notice that action under Section 85 of the Mineral Act must be commenced before the issuance of such certificate of improvements.

Dated this 1st day of October, 1928.
J. J. BAIRD.

F. Landsberg & Co.
Auctioneers and Valuators

Auction sales conducted any part of city. Prompt settlements made.

Office, 641 Fort St. Phone 2251

THE GUMPS—A GRAND SLAM

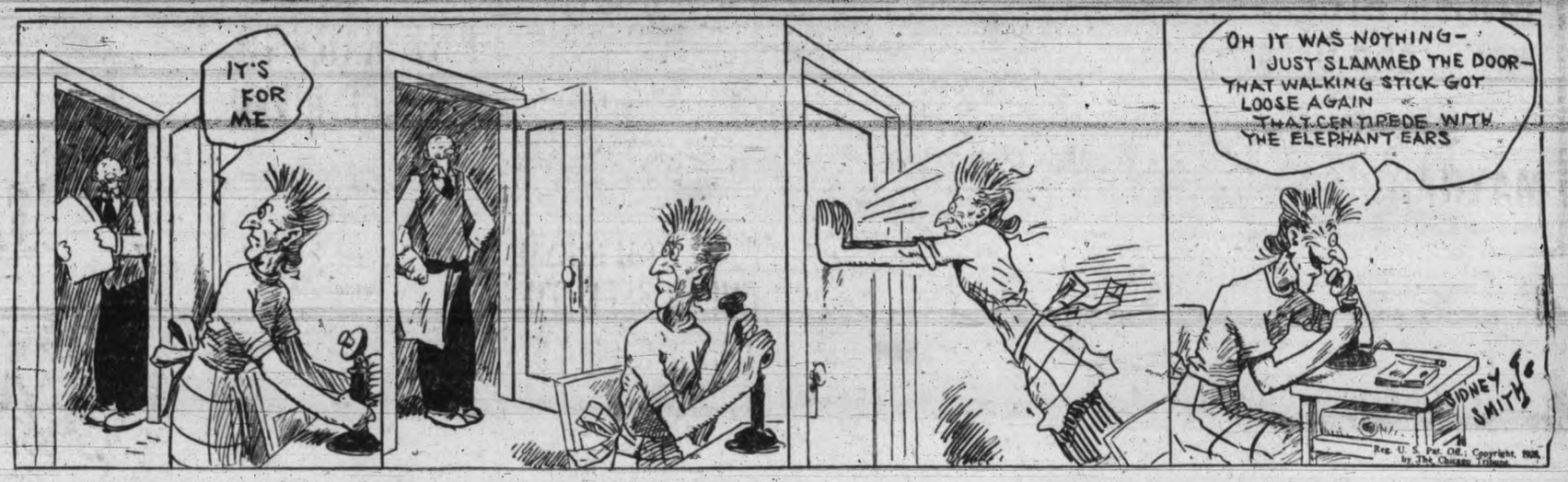

Other People's Views

Letters addressed to the Editor and intended for publication must be short and legibly written. The longer an article the shorter the chance of insertion. All communications must bear the name and address of the writer, but not for publication unless the writer wishes. The publication or rejection of articles is a matter entirely in the discretion of the Editor. No responsibility is assumed by the paper for the preservation or return to the writers of communications submitted to the Editor.

PARK IMPROVEMENTS

To the Editor: — According to this morning's paper, the Parks Committee is considering the making of a walled promenade along the top of the cliffs at Beacon Hill Park. It seems incredible that this scheme should be seriously proposed, for it is even more fantastic than the bridle path idea which, if I remember rightly, cost $1,300 or more, and which defy an Indian tracker to discover now. Even if we could have it as a gift it would quite spoil this beauty spot.

The causing of landslides by autos(?) need scarcely be considered, but one thing they have done, and that is, spoiled the beautiful little patch of wild flowers immediately to the south of the hill. For this and other obvious reasons autos should not be allowed on the grass at all. They surely monopolize enough as it is. The city actually put up signboards prohibiting cars parking more than twelve feet south of Beach Drive along this part, but within two days the posts were thrown over the bank, and the city supinely let it go at that.

By spending a twentieth of the money that would be necessary for the promenade scheme, the park could be immensely improved, by doing three things:

(1) By clearing away the rubbish that has been thrown over the banks by our more materially minded citizens and preventing further deposits.

(2) By making the approach to the breakwater safe and easy.

(3) By preventing the garbage scows from regularly defiling our beaches.

CITIZEN.

SAANICH WATERWORKS

To the Editor:—We are frequently being agitated with schemes for an extension of waterworks system for the Saanich Peninsula.

The latest one propounded by Reeve Crouch.

The urban districts have the water from Sooke already and don't appear to kick about paying for it, but to extend the system to the farming districts would amount to almost a crime. What farmer to-day is there who can make a living from the products of his land?

Where is he, bring him forth and let us know what he gets for his labor?

It is not many years ago since the late John Oliver told the people of Saanich at a meeting held at Royal Oak that they should possess Elk Lake, said he. It is yours and why don't you get it.

I believe there is a survey in existence at the present day, made by the late Mr. Going, C.E., dealing with this matter of water extension on the peninsula, and it is up to the Saanich municipality to wake up to its possibilities and make hay while the sun shines.

There we have a mile square of water, forty feet deep on the average right in the midst of the peninsula, and as it has been abandoned by the city of Victoria, why not develop it before it is too late?

J. G. ELLIOTT.

November 15, 1928.

CANADA'S PROSPERITY

To the Editor:—From time to time, Mr. Editor, you have been publishing articles similar to that in last night's Times, viz: "Prolonged era of prosperity faces Canada," all tell the same story of the unprecedented material progress of our country, which is general from coast to coast. I think, sir, all impartial citizens will accept the statements made as being well founded in fact. During this period of progress the destinies of Canada have been guided by a Liberal Government under the leadership of the Rt. Hon. W. L. Mackenzie King. Acute observers of the trend of public opinion agree that the chances of that Government remaining in power are preponderant. The reason is simple, the policies of the Government are adapted to the progress and prosperity of the Dominion as a whole, the leadership is able and efficient. How does British Columbia stand? How are we helping in the building of a united nation? We sent twelve Conservatives, one Liberal, one Independent to Ottawa last Dominion election. That is, as a Province we are strongly opposed to the policies which are making Canada prosperous. The approaching by-election affords the people of Victoria a great opportunity to help rectify that state of matters. The record of the Dominion Government merits the approval of Victoria. Unbiased electors of Victoria will do themselves honor by strongly supporting Hon. J. D. MacLean, who is so eminently fitted by experience, sagacity and integrity to represent not only the city, but the whole of our great Province. The eyes of the Dominion will be on Victoria on December 6, notably owing to the bearing of the result on the Australian Treaty, which in itself is an important link in the general policy of the Government in promoting extension of our external commerce, and more particularly intermpire trade. A victory for Dr. MacLean will be hailed by all believers in the equitable economic development of Canada. Victoria shall have stepped—forward.

DAVID RAMSAY.

2888 Heath Drive, Victoria, Nov. 16, 1928.

PARTY POLICIES

To the Editor:—The Conservative candidate in his speeches to the working men of Victoria, emphasizes the manifold benefits which would accrue to them were the whole of Canada to see the error of its ways and return to the Conservative fold, and points to the U.S.A. as a shining example of the benefits of a high tariff wall to the working man; but both he and the Conservative papers in their editorials in praise of protection carefully abstain from mentioning the outstanding fact that the U.S. Government carries out its policy of protection to a logical conclusion, and has erected a protective barrier against the commodity, Labor, in the shape of the quota.

All those of us who work with our hands know that the price of labor follows the law of supply and demand, and wages are high or low as the supply of labor is abundant or scarce. This is self-evident, yet, in spite of it, Mr. Plunkett advocates a policy which, as he admits, would raise the cost of living to all and sundry, the working man included, and at the same time he is the candidate of a party who, through their press continually indulge in carping criticism of Mr. Mackenzie King's government and the Liberal Party because the restrictions on immigrants as applied to those from Great Britain are not lowered or totally done away with.

It is reasonable to think that the Government at Ottawa has, very wisely, been reluctant to open the doors any wider, except to bona fide and actual farmers, and is aware of the injustice to both those already in Canada and those who might come here if there were no restrictions and the barriers were down, with the inevitable flooding of the labor market which would follow.

The Liberal Party has guided the destinies of the country for a number of years now, and the present era of prosperity is proof enough that its measures are sound. The above mentioned adverse criticism of the Liberal immigration policy shows that the Conservatives are quite prepared to do away with or lower the immigration barriers as they now stand, and this, with the glaring inconsistency of their policy of so-called protection ought surely to cause all working men who reason at all to think before giving their support to the candidate of such a party.

The Hon. Dr. MacLean, the Liberal candidate for the Federal House, as we all know, has a wide and intimate knowledge of public affairs. During his term of office in the local House he was successively Provincial Secretary, Minister of Education, Minister of Finance, and finally Premier. And it has been truly said that he is one who, in all his official career, never made a mistake, and I think the working men of Victoria can be told with every confidence that they will make no mistake in giving their support to the Hon. Dr. MacLean.

J. CARTMEL.

General Delivery, Victoria, B.C., November 15.

JABBY

"Whenever he gets in a fight, Bozo'll always give a good account of himself—afterward."

IN THE LEGISLATURE.

NOTICE IS HEREBY GIVEN that an application will be made at the next Session of the Legislature of the Province of British Columbia for an Act to incorporate a company under the name of Provincial Telephone Company with an authorized capital of five million dollars, with its head office in the City of Vancouver, and with the following powers:

To operate telephone, wireless telephone, radio-telephone and similar services, including services for the transmission of sound, pictures, writing or signals; to hold and dispose of lands, tenements and hereditaments of any description; to provide and maintain all such buildings, works, plant, apparatus, materials, offices and exchanges as may be necessary for its business; for the purposes of its business to provide and operate steamships and other vessels; to acquire and use any privilege granted by any federal, Provincial or municipal authority; to acquire and use patent rights; to advance money to any corporation, company or person for providing building or operating any telephone system; to do anything as contractor for others which it might do for its own purposes; to invest and deal with its surplus funds; to enter upon and break up highways, streets, and public bridges and to construct telephone lines along, across or under the same, or in, under or over watercourses, rivers and lakes, subject to the approval of the city or municipal council where the proposed works are to be situated within a city or municipality, and in other cases subject to the approval of the Minister of Lands; to construct works on its own property, subject to obtaining consent under the Navigable Waters Protection Act of the Dominion of Canada, to construct, lay and operate submarine telephone cable or cables in any lake, river or water to which that Act applies, also between any islands in British Columbia and between such islands and the mainland; to cut a passage for its lines where such lines pass through woods subject to compensating the owners thereof for damage, and to trim trees on or extending over highways in order to prevent interference with good telephone service; to purchase the whole of any part of the undertaking of any other company having objects in whole or in part similar to those of the company, or to amalgamate with such other company, and to transfer to the company or to the amalgamated company, as the case may be, all or any of such franchises or statutory powers as may be possessed by such other company; to enter into and carry out any agreement with any company whose undertaking is purchased as aforesaid in the nature of assuming the payment of or guaranteeing the payment of principal and interest, or either, on bonds, debenture stock or debentures, or assuming or guaranteeing the carrying out of its obligations or any part thereof; to enter into agreements for connecting its system or lines with those of other telephone operators; to expropriate lands under the powers of the Lands Clauses Act; to make regulations for its internal management; to fix from time to time a tariff of charges for its services, and to collect, sue for and recover the same; to borrow money; to issue preference shares, debentures or debenture stock, either redeemable or irredeemable; to issue shares with or without nominal or par value; to change its name pursuant to the Companies Act, and other incidental powers.

Dated the 1st day of November, 1928.

McPHILLIPS, DUNCAN & McPHILLIPS,
525 Seymour Street, Vancouver, B.C.
Solicitors for the Applicants.

A. H. McPHERSON
AUCTIONEERS Phone 5365L1

Horses, Cattle, Sheep, Goats, Rabbits, Poultry, Implements and Miscellaneous. City Market every Saturday at 11 a.m. Cheques mailed to country points. Private sales conducted anywhere

WILL SUPPORT ANSCOMB FIGHT

Workers Volunteer to Aid Campaign of Mayoralty Candidate

Thirty supporters volunteered their services to help wage a vigorous campaign for Herbert Anscomb for Mayor of Victoria at the first organization meeting held this week when advertising and other plans were discussed.

A further meeting will be held next Monday at the board room at the Belmont Building at 8 o'clock, when an invitation is extended to all who wish to support Mr. Anscomb's campaign to attend.

Mr. Anscomb, in a brief address, expressed thanks to those who had volunteered their assistance. One of the most pleasing features of the contest to him to date, he said, had been the way friends had rallied to his assistance. It was an encouraging sign of victory, he said. He assured the supporters that as far as he was concerned it would be a clean campaign free from personalities.

Budget comment overheard on a tramcar yesterday.

First Ratepayer—I think the Budget ought to set industry on its feet.

Second Ditto—Yes, old chap—and a good many motorists on theirs.

We CAN Do It

If you are run down in health and suffering pain, the Original Wilshire I-on-a-co Belt will relieve you.

—NO SHOCK
—VERY SIMPLE
—NO INCONVENIENCE
—NOT EXPENSIVE

Try three free treatments, without obligation.

Ask Anyone Who Uses an I-on-a-co

Note the Number—504 Sayward Building

Office Hours: 12 Noon to 6 p.m. Week Days Only

Telephone 2362 H. A. Goward, Sales Manager

Wilshire's I-ON-A-CO

Acid Stomach
Indigestion
Dyspepsia
Gastritis
Stomach Ulcers

THE FOLLY OF NEGLECT

Stomach troubles are progressive. They seldom cure themselves, but instead get constantly worse. It is the worst of dangerous folly to neglect the first simple signs of after eating distress—gas, heartburn, sourness, etc., that in nearly every case are caused by "too much acid" in the stomach. These first symptoms may for a time be relieved by soda which helps to neutralize the acid or by pepsin pills which relieve pain by artificially digesting the sour fermenting food. But they offer only a false security and soon lose effect. The occasional after-eating distress becomes chronic dyspepsia. The dyspeptic is particularly liable to gastritis, and gastric ulcers in the stomach are only too often the forerunners of stomach cancers and death.

For this reason, physicians place much importance upon keeping the stomach free from harmful excess acid. An ideal method of treatment is by the regular daily use of pure Bisurated Magnesia—either powder or tablets—which taken after meals in a little water neutralizes acidity, prevents its formation and keeps the stomach clean, strong and healthy, and digestion perfect. Any drug store can supply Bisurated Magnesia, and stomach sufferers are advised to give it a trial. (Advt.)

U.S. Celebrities Title of Lecture At Memorial Hall

A public lecture will be given in the Memorial Hall on Monday, November 19, at 8 p.m. by Rufus R. Wilson, on "American Celebrities." Mr. Wilson is president of the Western Metals Corporation, and lives in Seattle. The lecture is under the auspices of the Men's Parish Guild, and its proceeds will be devoted to their funds. Tickets may be obtained at the Memorial Hall, the Deanery and from officers and members of the Guild.

Mr. Wilson has played many parts and has had a wide experience of life in America. His varied qualifications may be gauged by the following statement of his doings: Author, publicity expert and journalist, magazine writer and newspaper syndicate manager, on the staff of Brooklyn Eagle, 1906-8, engaged in reform work, 1910; organizer of Chinese famine relief work, 1910; secretary of Seattle Commercial Club 1911; secretary of Humboldt Development Co., California, 1912-14; community advertiser, New York, 1914-16; secretary of National Association of Cotton Manufacturers, 1917-21; organizing secretary of first World Cotton Conference, New Orleans, 1919. Author of the following works: "Rambles in Colonial Byways," "Washington, the Capital City," "New York, Old and New," "Lincoln in Caricature," "New England in Letters," "The Sea Rovers," "A Noble Company of Adventurers," editor of "Burnaby's Travels Through North America," "Heath's Memories of the American War," "Moultrie's Memories of the American Revolution."

PRAISES ERBAC FOR WEAK, TIRED, NERVOUS WOMEN!

Gives New Ambition and Courage
Abundant Vitality and Strength
Or Its Use Costs Nothing

No matter what your age may be or how many treatments you have tried without success—don't get discouraged and think your case is hopeless—until you have tried a 20-day treatment of Double Strength Erbac, without slightest risk of cost unless fully pleased!

Double Strength Erbac, endorsed by Doctors and praised by hundreds of grateful users, is a special private formula designed to build life-giving, age-defying Nerve Force and abundant vitality—and should not be confused with ordinary Nerve Tonics or "so-called" body builders.

Here's the amazing Erbac offer. If you are weak, tired, nervous and rundown, if you can't sleep nights, if you lack the ambition and energy to accomplish the things you would like to do—go to your druggist and get a package of Double Strength Erbac at once, take it regularly according to directions for the full 20 days, and if you are not wonderfully pleased with results you can have your money back!

NOTICE TO READER: Above money back guarantee is absolutely genuine and legal. Manufacturers are responsible. (Advt.)

OUT OUR WAY —By WILLIAMS

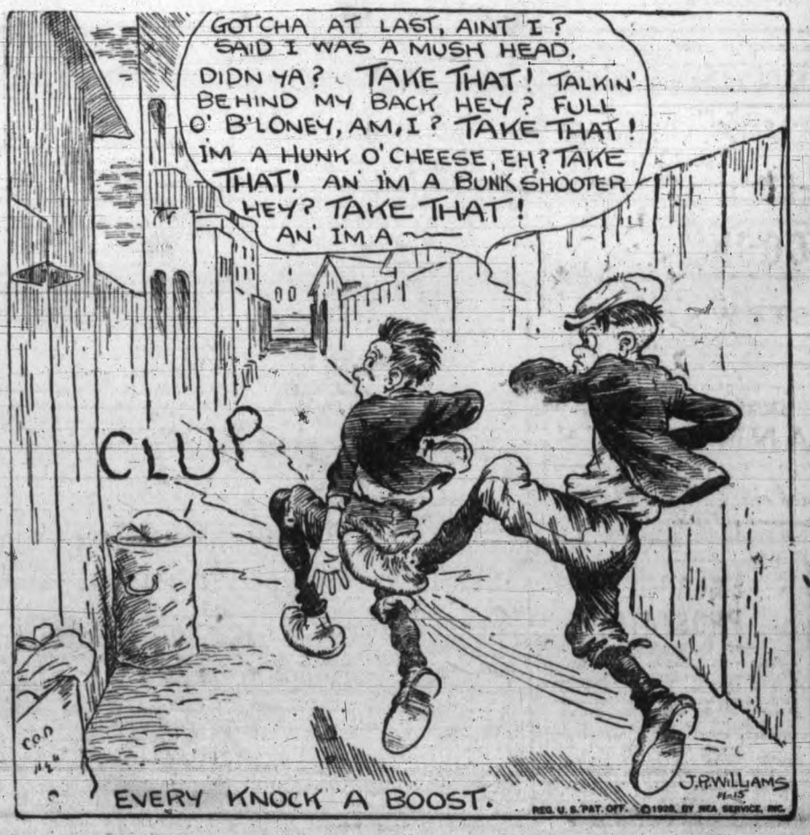

ESTABLISHED 1885

British Brogues, Boots and Oxfords

In Black and Brown—All Sizes

$8.50 and $10

MAYNARD'S SHOE STORE

649 Yates Street Phone 1233

WHERE MOST PEOPLE TRADE

TAXI SERVICE

FORD SAFETY CAB CO.

25c First Mile; 15c Each Additional Mile; NO CHARGE FOR EXTRA PASSENGERS

PHONE 8800 YOU PAY ONLY WHEN YOU RIDE

SPECIAL REMOVAL SALE

OF FURNITURE, SECOND-HAND AND NEW; ANTIQUES, SPORTING GOODS, MUSICAL INSTRUMENTS AND STORE FIXTURES

SIDNEY WEST FURNITURE MART

726 FORT ST.

FALLING ARCHES

Tired, Burning, Aching Feet injure your whole nervous system. By painless, scientific method hundreds have regained foot health. Why suffer?

B. C. FOOT HOSPITAL

Phone 597 Free Examination Stobart Bldg., 745 Yates St.

OBITUARY

Funeral service was held at the Knox Presbyterian Church, Sooke, yesterday afternoon, for Mrs. Mary Sanderson. Rev. Samuel Lundie conducted the service. The hymn sung was "Rock of Ages." Mrs. R. Seymour presided at the organ. There was a large attendance of friends and beautiful floral tributes covered the casket and hearse. V. Richardson, C. Richardson, J. Phillips, W. Welsh, A. Campbell and A. Baskerville acted as pallbearers. The remains were laid to rest in the family plot in Sooke Cemetery. Funeral arrangements were with the Thomson Funeral Home.

Relatives and many friends were present yesterday afternoon at the Sands Funeral Chapel to attend the funeral services for Joseph Price. Rev. Mr. Carter officiated, and the hymns sung were "Safe in the Arms of Jesus" and "The Sands of Time Are Sinking." Mrs. William Monroe sang a solo, "No Night There." A. Talbot, C. B. McCarthy, A. Jones, J. Chadwick, C. Sanderson and R. O'Hara acted as pallbearers, and the remains were laid to rest in the Royal Oak Burial Park.

The funeral of Thomas William Smith took place yesterday afternoon from the Sands Funeral Chapel. Relatives and many friends were in attendance and beautiful flowers covered the casket. Rev. A. E. deL. Nunns officiated. The hymns sung were "Abide With Me" and "Lead, Kindly Light." The pallbearers were J. W. Ansen, T. Moffat, G. Ramsay, H. Jarvis, J. D. Brown and William Monroe. Interment was made in Royal Oak Burial Park.

The funeral of Lieutenant Rainey Chisholm, a member of the Victoria fire department for many years, was held on Thursday afternoon from McCall Bros.' Funeral Home, Rev. J. G. Bompas officiating. The firemen of the city attended in a body, the cortege being preceded by the fireman's band playing "The Dead March" from Saul. Interment was made in Royal Oak Burial Park. The following acted as pallbearers: Lieutenant Taylor, A. Mackinnon, T. Heaslip and C. Eccleston of the fire department, G. Christie and C. Munro.

There passed away on Friday morning at the St. Joseph's Hospital, James Douglas, aged seventy-three years, of McKenzie Street, Saanich. The late Mr. Douglas was born in Scotland and had been a resident of Saanich for the last eight years, coming at that time from Manitoba, where he had resided since 1883. He is mourned by three daughters, Miss Edith A. Douglas at the family residence, Mrs. A. E. Clark, Portland, Ore., and Mrs. G. H. K. Sutherland, of Rosevale, Sask., and one son, James D. Douglas at Fort White, Manitoba, also a brother in Scotland. Funeral service will be held on Saturday morning at 11 o'clock in McCall Bros.' Funeral Chapel. The remains will be forwarded on Saturday afternoon to Argyle, Manitoba, where interment will be made in the family plot.

The following donations were received by F. Landsberg, local treasurer for the Save the Children and Near East Relief Funds for the period November 15: Misses Renny, $35; Miss Duke, $1; A Friend, $3; R. J. Knight, $2; Miss Hedley, $5; Mrs. A. Botell, $5; K. and M. Daniels, $6; E. $1; D. C. Hughes, $8; Miss Alice Turnier, $10; Miss Macklem, $30. Total donations, $105. Further donations will be gratefully acknowledged by Mr. Landsberg, at 641 Fort Street.

Notice to Women! Your washing done at the small price of 50 cents for ten pounds or less. Returned to you sanitarily clean and all you do is the ironing. Phone 1017. Do it now. Standard Steam Laundry Company Limited. Not returned wet, but moist enough for easy ironing. ***

THE **Christmas Card** PEOPLE

DIGGON'S LIMITED

Beatty's

Over a quarter of a million of Beattys are now in happier homes—happier because washday has gone for good.

Beatty Washer Store

712 Cormorant Street, Fairfield Bldg.

WOOD $4.00

Per Cord Load C.O.D.

LEMON, GONNASON CO. LTD.

Phone 77 2324 Government St.

CORNS and Callouses all removed by "Moscco," the wonder remedy, 50c a Jar Money back if not removed.

SOLE AGENTS

STEWART THE SHOE MAN

1321 DOUGLAS STREET

Canadian Government ANNUITIES

Write or Phone for Descriptive Booklet To-day

H. F. BISHOP, Representative

Main Floor, Post Office Phones: 8398 and 3216R.

ENLARGED PROSTATE

And All Kindred Ills

TAKE OUR HERBAL REMEDIES

Descriptive Pamphlet; also one on Loss of Manhood and Disorders of Men, and Marriage and Ills of Women—free by mail. Open 2 to 6 and 7 to 8 every day except Wed. and Sat., when closed all day.

Phone Doug. 3394

English Herbal Dispensary Limited

1359 Davie, Vancouver, B.C.

Canada's Oldest Herbal Dispensary

Miller & Williams

FRESH FISH AND MEATS

Late 643 Fort St. (Next Terry's)

Now Located at

761 Fort St.

Corner Blanshard Phone 32

ORDER NOW

THAT EASY CHAIR

For Dad or Mum

We would suggest that you have one made to suit rather than rush in at the last and take what is left.

PRICES FROM $23.00

Standard Furniture

719 YATES

NEWS IN BRIEF

A prayer meeting and Bible study of the Victoria Mission to the Jews will be held this evening at 8 o'clock in the Y.W.C.A. Dr. Hewett is the president.

Victoria Lodge, No. 2, Benevolent Protective Order of Elks, will hold its next meeting to-morrow night at 8 o'clock in the lodge rooms, Weiler Block, Douglas Street.

Regular routing of the street cars on the Esquimalt and Gorge routes will be resumed to-morrow, it is announced. A switch on these lines has been necessary owing to the transfer of heavy equipment for the Bay Street sub station from Esquimalt.

His Honor the Lieutenant-Governor and Miss Mackenzie paid a visit to the Albion Iron Works, accompanied by A. M. D. Fairbairn, on Wednesday afternoon and spent an hour inspecting the plant. The visitors took a keen interest in the various processes.

Dr. David Warnock, Deputy Minister of Agriculture, left last night for Toronto to represent British Columbia at the Royal Winter Fair and to attend a conference of agricultural experts in connection with this exhibition.

The philosophy class of the Rosecrucian Fellowship will be held to-night at 229 Pemberton Building at 8 o'clock. The subject will be "Initiation; What it is and What it is Not." These classes are conducted by a certified teacher of the philosophy.

E. E. Richards will give an address on "Hebrew and Non-Hebrew Gentiles in Bible Usage" under the auspices of the British-Israel Federation, on Monday next at 8 p.m., in the former Board of Trade Hall, 521 Bastion Street. All are cordially invited.

Following his failure to appear in City Police Court this morning to answer a charge of begging, a warrant will be issued for the arrest of Charles Greene. Greene was yesterday released on his own recognizance until this morning.

The Cabinet yesterday heard J. A. Armishaw of Sayward, who is asking that the Government call a round-table conference of experts on agricultural marketing problems. The matter was referred to Hon. William Atkinson, Minister of Agriculture, for report.

Growing organization of the Amalgamated Civil Servants' Association is drawn to the attention of the local branch in a letter from the Dominion secretary, Fred Knowles, to Aubrey Jones, local secretary. From several branches of the civil service in Montreal the organization has drawn members recently, the letter stated.

Minor appointments approved by the Cabinet yesterday are: W. E. Graham to be deputy mining recorder for Slocal City mining division; Dr. H. H. Boucher of Atlin to be medical health officer in place of Dr. R. J. Wride; Dr. A. K. Connolly of Williams Lake to be medical health officer at Alexandria in place of Dr. F. V. Agnew; Carl C. Pollock of Nootka, G. Cartwright of Revelstoke, E. C. Boyle of Craigellachie, James Grover of West Burnaby, N. Schreiber of Ootsa Lake and G. R. Bates of Sandwick to be justices of the peace; J. W. Sparling of Port Hammond to be police magistrate and magistrate of the Small Debts Court for Maple Ridge and Pitt Meadows in place of T. J. Drain, whose appointment has been rescinded; W. J. Bird of Vancouver to be a member of the board of commissioners dealing with consolidation of Canadian statutes in place of J. N. Ellis, who has been made County Court judge in Vancouver.

HINDU FACES ASSIZE JURY

Massa Singh charged with assaulting and occasioning actual bodily harm to Jennie McQueen on March 21 pleaded not guilty before Mr. Justice W. A. Macdonald in the Victoria assize court this morning.

W. C. Moresby, K.C., appears for the crown and F. J. Sinnott for the defence.

The jury was sworn in before the luncheon adjournment.

ALD. LITCHFIELD TO BE CANDIDATE

Chairman of Industrial Committee Advocates Power Development

Alderman H. O. Litchfield confirmed to-day his intention of seeking a return to the council at the civic elections on December 13. Mr. Litchfield recalled that he had served four years as school trustee, and is now completing his second year on the council. As alderman he has served on the works, parks, water, legislative, zoning, assessment and civic service committees, as well as being a city delegate on the Royal Oak Burial Park, the B.C. Agricultural Association and other bodies of a semi-public nature. This year he has been chairman of the industrial committee.

Alderman Litchfield said he would advocate the co-ordination of the light and water committees with the object of developing existing watersheds to produce greater power resources and lessen power costs to manufacturing concerns. He would also work for port development, and a growth in the external advertising of the city through the Victoria and Island Publicity Bureau, he said.

Senator Haydon Reaches City From Ottawa

Senator Andrew Haydon, M.A., LL.B., reached the city to-day from Ottawa and registered at the Empress Hotel.

Senator Haydon was the general secretary of the National Liberal organization committee from December, 1919, to March, 1922, and was summoned to the Senate on March 11, 1924.

By profession, Senator Haydon is a lawyer, having practiced in Lanark from 1897 to 1899 and in Ottawa since that year.

He is a trustee of Queen's University and is the author of "Pioneer Sketches in the District of Bathurst."

MODERN COURT HOUSE NEEDED IN THIS CITY

Need of a new Court House in Victoria was stressed in a finding brought in by the Grand Jury at the Victoria Assizes this afternoon, following an inspection of the present premises, which were described as far behind modern requirements of a progressive community and inadequate for the safekeeping of the valuable documents stored.

NATIONALISTS OF CHINA SEEK TIES WITH CANADA

Convention of Western Canada National League Members Held Here

Prominent Citizens of Victoria Invited to Attend Reception To-morrow

Closer union of the Nationalist Government of China with its subjects in Canada is being effected through a series of organizartion meetings of the Chinese National League here. Sessions of the Western section of the League in Canada are now in progress in Victoria and will be continued until November 24, it was announced by Lee Chee, secretary of the league, this morning.

Premier Tolmie and members of his Cabinet, Mayor J. Carl Pendray and city aldermen, the United States Consul and staff, presidents of the Chamber of Commerce and service clubs, school trustees and principals of schools, financial leaders and prominent business men of the city, have been invited by the league to attend a banquet at the Empress Hotel to-morrow night.

REPRESENTATIVE GATHERING

Chinese Nationalists from all over Western Canada have been congregating in the city for the purpose of registering on the league's books. They are also required to state whether they are true Nationalists or not. Fully eighty-five per cent of the Chinese in Western Canada are Nationalists, states the league secretary.

Under this form of registration Chinese with other than Nationalist sentiments would be on record, particularly Communists, and would be subject to arrest if they entered China.

Another purpose of registration is to ascertain for the Nanking Government the occupation and education of Chinese residents in Canada.

SEEK MORE TRADE

The Nationalist Government desires to bring about better trade relationships and also to create a closer bond of friendship between China and Canada.

It is proposed to establish more Chinese consulates in this country and consuls, vice-consuls and members of the consulate staffs will be selected from resident Chinese who understand the Canadian people.

It is for this purpose that the Nationalist Government seeks to ascertain the capabilities of the Chinese residents of Canada.

TIE OF FRIENDSHIP

The National Government is greatly in need of trained professional men, Mr. Chee stated, declaring that through registrations obtained at the present sessions men might be picked out for positions in the home land. These men, going to China, would aid in bringing about a further tie of friendship between Canada and China.

Conventions of this sort have been held all over Canada, embracing the Eastern, Middle and Western sections of the National League.

DEBT TO EMPIRE

Mr. Chee pointed out that the many Chinese who have lived in Canada a number of years feel themselves under the guardianship of the country and thus a very friendly relationship has been brought about between the countries.

To the British Empire as a whole, the Nationalists feel themselves much indebted, he said. When the late Dr. Sun Yat Sen, after attempting to overthrow the Manchu Government, escaped to England, he was apprehended there but his release was secured by the British Government. For this aid to the organizer of the National League, the Nationalists are extremely grateful, he said.

TWO AUTOMOBILE DRIVERS FINED

Common Danger Charges Result in $25 Penalties in City Police Court

Fines of $25 for driving to the common danger were imposed on two automobile drivers by S. J. Drake, J.P., in City Police Court this morning.

A. Weydart pleaded guilty to an offence on Yates Street early on the morning of November 9. Constable J. Peterson explained to the court that the defendant was driving at the rate of forty miles an hour between Douglas and Camosun Streets.

John Swanson was also fined when he pleaded guilty through Chief of Police John Fry to a similar charge.

DR. WILLING TAKES LEAD

Portland, Nov. 16—With forty complete scores in for the first thirty-six holes of the $5,000 Oregon open golf championship, Dr. O. F. Willing, Portland star, looked like the leader for the two days' play.

The doctor, who slipped a little on his second nine yesterday, turned in a 73 for to-day's second round. His total for two days was 146.

Mortie Dutra scored low in the second round with a 70, making his total score 147.

Phil Taylor, 74-76-150.

WOULD EXTEND P.G.E. RAILS TO PEACE RIVER

Hon. F. P. Burden Tells Realtors Extension Would Bring Dividends

Minister of Lands Says Coast Cities Will Prosper When Line Completed

Introduced as "the largest land agent in British Columbia," Hon. F. P. Burden, Minister of Lands, was the guest of the Real Estate Board of Victoria at the fortnightly luncheon at the restaurant of David Spencer Limited to-day.

Mr. Burden reviewed the area of British Columbia seacoast resources in potential harbors, the wide range of climatic conditions and the agricultural possibilities of the Province.

The Minister believed that active groups of real estate operators were important factors in the advancement of their respective localities. In this connection he called attention to the potential worth of territories tributary to the Pacific Great Eastern Railway, asserting agricultural possibilities of the finest type to be awaiting investors and development.

EXTENSION AS REMEDY

While a gap of forty miles existed in the line south of Prince George, Mr. Burden believed that laying of steel on the existing grade would only be followed by minor betterment in the affairs of the line. He favored extension of the railway into the Peace River area as the correct method of putting the railway on a profit-earning basis.

Mr. Burden stated that hundreds of settlers had this year poured into the Peace River district, and from his own knowledge of the area, great success would mark extension of the railway.

"Completion of the Pacific Great Eastern Railway would redound to the improvement of realty in Victoria and other cities," Mr. Burden said, urging the realtors to travel over the railway and convince themselves as to the favorable outlook for extension of the line.

OPTIMISM PAID

"Alberta had a similar situation, but took the stand that, instead of belittling their provincial railways, they would build them up. The result had been that, instead of the offer of $13,000,000 made for the line some years ago, Alberta now has received a price of $26,000,000," he pointed out.

Mr. Burden remarked that he was in no position to discuss the colonization policy of the Tolmie Government, but was confident that, when inquiries now in progress were completed, a policy bringing profit to the Province in many ways would be presented to the people.

BRITAIN PROSPERS

Joseph Bridgman was warmly welcomed upon his return from England. He gave a brief summary of his impressions, touching upon the operation of the Safeguarding of Industries Act, the interest in Britain in promotion of emigration, and the building activity evident in all parts of the country.

To show how British exporters were creating new markets, Mr. Bridgman cited the gramophone industry, which had developed a great market among savage nations for jazz records and cheap machines.

New inventions were prolific, and television was now a practical adjunct to radio receivers in the Old Country, said Mr. Bridgman.

"Britain is swimming along as well as any country in the world," he concluded.

PLAN POWER FOR QUALICUM BEACH

Company Would Harness Little Qualicum River to Serve District

To supply electrical power to the growing holiday community around Qualicum Beach, the Qualicum Water Company is applying to the Provincial Government for a water license on Little Qualicum River. It is proposed to establish a power plant there to replace the present small gasoline plant, which supplies residents of the district, it is understood at the Parliament Buildings.

The company's application calls for the erection of a dam at the outlet of the river at Cameron Lake, where a reservoir would be created with a capacity of 2,500 acre feet, and flooding no additional land. The water would be taken about a mile below the lake, where a power house would be established.

General Noel Money is cited as the managing director of the company.

St. John's Young People Give Concert

A large audience attended the concert given by the St. John's Church, A.Y.P.A. Bible Class in the Sunday School auditorium last evening. A well arranged programme included the following numbers: Pianoforte solo, Miss P. Randall; tenor solo, Mr. Smith; bass solo, Mr. French, accompanied by Miss Moore; selection on the auto-harp by Miss Stoney, and duet by Misses M. Jeeves and K. Smith.

A short comedy in two acts, entitled "Doctor Cure-all," was also presented by the members of the class who, judging by the many rounds of applause accorded them by an appreciative audience, more than succeeded in displaying their histrionic abilities.

The following members took the various parts in the play: J. Laver, E. Boss and J. Archer, and Misses K. Smith, C. Jeeves, M. Jeeves, H. Bowden, N. Webb, M. Montaldi, M. Turner, M. Pitman, J. Newcombe and F. Merton.

During the evening candy was sold by girls of the class not taking part in the programme, and these, under the convenership of Miss A. Warburton, contributed in no small measure to the financial success of the affair, in consequence of which a substantial sum will be added to the St. John's Parish Hall fund.

Rev. Dr. Wilson left the city to-day for Penticton to take part in the dedication of a new church there Sunday.

Save $200 on a Genuine Heintzman & Co. Piano!

A piano you'll be proud to own—and special circumstances bring several of these notably beautiful instruments into our possession so that we can offer them to you at LESS THAN THE PRICE OF A NEW PIANO OF INFERIOR MAKE. There's no comparison in the amount of satisfaction you will have in owning a genuine Ye Olde Firme Heintzman & Co. piano. Its sweet, mellow tone is the admired of musical people everywhere. Mere possession of a Heintzman & Co. piano is an indication to all who enter your home that you DO appreciate the better thin[illegible] music.

New Car[illegible] Piano[illegible]

Supreme Value at This Low Price $335

An outstanding pianoforte value is the CANADA and from a new shipment just received we are able to offer you a choice of the newest and most attractive styles, in all woods and finishes. In the CANADA there is a splendid quality of workmanship rarely found in an instrument so reasonably priced.

Good Practice PIANOS $95 to $195

Each of the pianos in this group has been carefully gone over in our piano renovating department. Reliable makes at prices the lowest on record. See them to-day.

Terms to Suit the Convenience of Everyone

Fletcher Bros.

(Victoria) Ltd.

1110 DOUGLAS STREET

CANADIAN CLUB SPEAKERS TELL OF GREAT MEN

Canadian History Lecture Series Starts in Schools

Lectures on Canadian history, sponsored by the Canadian Club of Victoria, were delivered yesterday in eight of the schools of the city, four schools being addressed by V. L. Denton and four by B. C. Nicholas. Mr. Denton spoke upon the life and achievements of Capt. Cook, and Mr. Nicholas reviewed the achievements of Sir Alexander Mackenzie.

The lecture series will continue through the Winter months, and will include addresses at eleven graded schools and the High School.

The lectures will be resumed on November 21 at twelve schools, when M. B. Jackson, K.C., will aid in the series, his subject being, "The Influence of the Fur Trade Upon Development of the West."

Mr. Denton and Mr. Nicholas will terminate their series on November 28, and Mr. Jackson will complete the roster of schools on December 6.

Following the Christmas holidays three other speakers will be appointed by the Canadian Club to carry on the series during January and February.

Your Opportunity

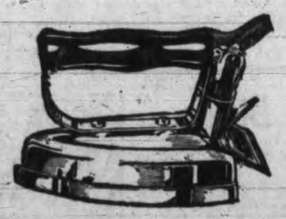

To Take Advantage of Our Special

A 6-lb. Standard Iron

Complete with cord; fully guaranteed—

$2.55

Hawkins & Hayward

Electrical Quality and Service Store

1121 DOUGLAS STREET, Corner View PHONE 643

PHONE 2900 FOR THE **ZONE TAXI CAB**

RATES 50¢ 75¢ AND $1.00

ADVERTISE IN THE VICTORIA DAILY TIMES

Many Outstanding Values for Saturday

Including Men's and Women's Coats and Party Dresses

Two Special Saturday Values

Women's and Misses'

Coats

Grouped to Sell at Two Prices

$19.75 and $29.75

Coats of velour, broadcloth, suedene and marvella, shown in straight-line styles or in flare or wrap-around effects, finished with pintucks and insets of self material. They are trimmed with opossum, beaverine, Thibetine, moufflon and badger. Fully lined and interlined. Shades include fawn, henna, brown, wine, kingfisher blue, black and navy; sizes 18 to 42. Two prices, **$19.75** and **$29.75**

—Mantles, First Floor

Misses' and Women's Cardigans and Pullovers

Pullovers and Cardigans of excellent quality pure wool, in a wide selection of colors and black and white. Each..... **$2.95**

White Skating Cardigans in the popular "Jumbo" knit, with neat fitting roll collars and patch pockets; sizes 34 to 42. Each **$3.95**

Silk and Wool Cardigans with contrasting colors in pleasing designs, or plain knit in grey, powder, surf, black and tan. Each **$6.90**

—Mantles, First Floor

Girls' Cardigans and Pullovers

Girls' All-wool Sweaters in cardigan style with two pockets. Shown in plain and mixed colors; sizes 10 to 14 years. Each **$3.95**

Girls' Silk and Wool Pullovers in lovely shades of green, mauve, rose, fawn and navy, made with turndown collars and finished with three buttons; sizes 10 to 14 years. Each **$4.95**

—Children's Wear, First Floor

Girls' Winter Coats

For the girls of 12 to 14, there are smart new Coats of velour and blanket cloth with deep fur collars and cuffs. These are shown in shades of rosewood, fawn and green and in a variety of styles. Each

$12.95

For the girls of 6 to 10, there are warm Winter Coats, fur trimmed and shown in a good selection of styles and colors. At **$7.95, $8.95** and **$10.95**

—Children's Wear, First Floor

Women's Umbrellas, $5.00 Each

Seventy-five only. Fancy Border Umbrellas with twelve-rib frames, some enameled to match cover. They are shown with smart-looking handles and silk-cord loops. In red, green, purple and navy. Each **$5.00**

—Main Floor

Hot Water Bottles

Special Saturday Sale **75c**

Exceptional price value in Red Rubber Hot Water Bottles, each guaranteed. A limited number on sale, get yours early.

Drug Sundries Section

Palmer's Sanitary Hair Brushes

Best bristle set in detachable rubber cushion backs. These have been in great demand, customers enquiring for them can now obtain at a special price. Sanitary Hair Brushes in either white or mahogany color backs at, each **$1.50**

—Toiletries Section

French Ivory Mirrors

Our stock of English Plate Glass Beveled Mirrors, set in French ivory, is now complete. All prices to choose from—**$7.50, $6.50, $4.75, $4.50, $4.00, $3.25, $3.00, $2.75, $2.50** and **$2.00**

—French Ivory Section, Main Floor

Turkey Luncheon Saturday

In the Third Floor Dining-room

50c

Women's Shoes

On the Bargain Highway Priced for Fast Selling at

$2.95 $3.95 $4.95

A vast selection of Women's Shoes for every occasion. Up-to-date models in black patent, satin, black and colored kid and calf; all sizes.

Women's and Children's Rubber Wellington Boots. A pair **$1.95**

Gaytees and Zippers, in all styles for women. A pair, at **$2.95** and **$3.95**

Gaytees for misses and children, in beige or black. A pair **$2.45**

Cosy Bedroom Slippers for men, women and children, in a wide selection. A pair, **95¢** and **$1.45**

Men's Solid Grain Leather Work Boots with stout leather soles. Tan or black. A pair **$4.95**

Men's Panco Sole Moccasin Vamp Work Boots. Light sewn soles. A pair **$4.95**

Men's Goodyear Welted Dress Boots and Oxfords. Smart new shapes. A pair **$4.95**

Boys' Panco Sole Work Boots of strong black grain leather. A pair **$2.95**

Boys' Fine Quality Dress Oxfords in tan or black. A pair, **$3.50** and **$4.50**

Men's All-rubber Knee Boots. A pair **$3.95**

Men's Rubbers. A pair **$1.15**

Men's Leather Slippers, in tan or black. A pair, **$1.95**

Men's and Boys' Plain Wool Slippers. A pair ..... **95¢**

—Lower Main Floor

Women's Hats

On the Bargain Highway

Women's Smart Felt Hats in a large variety of shapes and styles, neatly trimmed and shown in black, navy, rose, fawn, tan, brown and beige. Values to $6.50 each, for **$2.98**

—Lower Main Floor

50 Only. Misses' Dance and Party Frocks

Values to $25.00 and $30.00

$13.75

For the holiday festivities there are attractive little Frocks of taffeta, charmeuse satin and georgette, extremely new and smart with their tight bodices and bouffant skirts, flares or frills. Some are shown with tier on tier of taffeta frills; others are cleverly trimmed with radium lace or softly draped. In lovely shades of turquoise, coral, apple green, shell pink, maize, French blue, peach and black; sizes 14 to 20. Each **$13.75**

—Bargain Highway, Lower Main Floor

D & A Girdles and Corselettes

For the medium or slender figure. Side-hook Girdles of a fine quality rayon satin, reinforced across the abdomen, lightly boned and with elastic insets in hips and fronts. Four hose supporters. Each, at... **$2.50**

Side-hook Corselettes of good weight pink rayon satin, lightly boned and with wide sections of elastic in the hips. Each **$3.50**

—Corsets, First Floor

Bargains in the Staples Department

Table Oilcloth in plain white, grey and white or red and white; black, blue or green. Also a big assortment of fancy designs.

45 inches wide, a yard .... **35¢**

54 inches wide, a yard .... **45¢**

Oilcloth Cloth, suitable for kitchen tables. In blue and white, grey and white or red and white; size 36x54 inches. Each .... **59¢**

Extra Heavy Flannelette Blankets in light and dark colors, with striped ends. These are suitable for an extra covering; size 60x80 inches. Each **$1.23**

—Staples, Main Floor

Mill Ends of Circular Pillow Cotton

Values to 60c a yard, for **29c**

A splendid opportunity for those interested in bazaar work, etc., to secure pillow cotton at this special price. Widths, 40, 42 and 44 inches. A yard ..... **29¢**

—Staples, Main Floor

Smart Hats

For Miss and Matron

A special offer of 60 only, Matrons' Hats, fashioned on becoming and youthful lines and shown in all the season's popular shades and black. Each **$3.75**

Misses Smart Little Black Satin Hats, trimmed with a touch of silver or gold or with a scintillating rhinestone pin. Extremely becoming styles and wonderful values at, each, **$3.95, $4.95**

We have just received a new shipment of becomingly youthful Hats for the matron. Shown in black satin with silver, gold or colored embroidery. Very smart and seasonable. Now, each **$7.95**

We also have a good selection of Wood Violet Corsage Bouquets; a smart finish to a Winter costume. Each, **75¢** to **$2.95**

Clusters of small Velvet Pansies, in dainty mixed colors or violet. Each **$1.25**

—Millinery, First Floor

Women's Silk Hose

Women's Seamless Silk Hose with square heels, narrowed feet and ankles and well reinforced wearing parts. In sonata, chalet, chateau, patio, platinum, Autumn, hoggar, chaire, champagne, streetone, gunmetal, nude, grain and black; sizes 8½ to 10. Regular 98c pair, for ..... **59¢**

Women's Pure Thread Silk Hose, full and semi-fashioned, with square heel, wide hemmed tops and well reinforced wearing parts. A splendid wearing quality for every day. Values to $1.75 a pair, for ..... **98¢**

—Main Floor

Children's Hosiery

150 pairs of Girls' Thread Silk Hose, in a good quality. Shown with comfortable hemmed tops and high spliced heels and toes. In a large range of popular colorings and black. Values to $1.00 a pair, for ..... **59¢**

320 pairs of Boys' All-wool Golf Hose with attractive turnover tops. Shown in a heavyweight ribbed wool. Ideal for school and in a good range of plain colors and heather mixtures; sizes 7 to 10½. Values to $1.25, for .. **79¢**

—Lower Main Floor

Boys' Combinations A Suit, $1.00

Of good weight cotton mixture, cream, mottled and natural shades. Long sleeves and short legs; sizes 22 to 34 ..... **$1.00**

Fancy Rubber Aprons 50c to $1.25 Each

Women's Fancy Aprons of pure gum rubber with bibs and patch pockets. Shown in a good selection of styles in plain or printed effects and in a variety of colors and designs. Each, **50¢** to **$1.25**

—Notions, Main Floor

Men's Arrow Brand Shirts, Each, $2.50

Shirts of fine broadcloths, white grounds with fine pin stripes in green and blue. Two separate collars, soft or starched; all sizes. Each **$2.50**

Men's "Windsor" Brand Broadcloth Shirts, plain colors and white; separate collars to match; all sizes. Each .. **$1.39**

—Men's Furnishings, Main Floor

Men's Socks

Interwoven Mercerized Lisle Socks, with linen toe and heel. Neat checks and stripes. All sizes, a pair ..... **75¢**

Interwoven, Silk and Mercerized Socks, in new colors and designs; assorted patterns. A pair **$1.50**

—Men's Furnishings, Main Floor

Boys' Long Pant Tweed Suits

Reg. Values to $12.50, for

$7.95

Very Neat Long Pant Suits of good-grade tweeds, attractive patterns and popular shades. Double coats with vest. Sizes 28 to 36. Each **$7.95**

Boys' Tweed Suits with bloomer or knicker style pants; neatly tailored and in single or double-breasted styles. Sizes 22 to 32. Price **$5.00**

—Boys' Store, Government Street

A Special Purchase of Overcoats

In Wool Tweeds and Overcoatings

Values to $45.00, Saturday

$24.50

Coats of high-grade wool materials, in double-breasted or single-breasted Raglan styles. The latest for young men or business men who demand smartness in dress. They are lined with silk, velvet or plush and tailored to perfection.

A great selection of shades and patterns. Each a great bargain for **$24.50**

—Men's Clothing, Main Floor

Children's Books, Special, Each, 89c

"Pinochio," "Grimm's Fairy Tales," "Alice in Wonderland," "Little Women," "Andersen's Fairy Tales," "Mother Goose," "Little Men," "Heidi," with large type, black and white illustrations and colored frontispiece. Each ..... **89¢**

—Books, Lower Main Floor

DAVID SPENCER LIMITED

PHONE 7800 PHONE 7800

Store Hours: 9 a.m. to 6 p.m.; Wednesday, 1 p.m.; Saturday, 9 p.m.

A Page of Big Values on the Bargain Highway

From Government to Douglas Street on the Lower Main Floor

Men's Tooth Brushes
With good bristles and well made, each **19c**

Men's Shirts and Drawers
Porus knit, white only, short sleeves and knee length, a garment..... **25c**

Men's Rubber Belts
With nickel buckle, 44-inch, brown or grey, each **25c**

Men's Arm Bands
Of strong elastic web or expanding metal. A pair, at **25c**

Men's Knitted Ties
Club and bar stripes, shown in assorted colors. Each **25c**

Men's Brophey Garters
Of strong elastic. Well made and in all colors, a pair **25c**

Men's Ribbed Wool Socks
Knit from English yarns, dark heather and Lovat mixtures; sizes 10 to 11½, a pair **35c**

Men's Fancy Lisle Socks
And All-wool Cashmere Socks, fawn, grey and black, a pair **39c**

Men's Underwear
Shirts and drawers with short sleeves and ankle length; sizes 34 to 44. A garment **50c**
Combinations, a suit ..... 65¢

Men's Negligee Shirts
Of woven percales and printed cambrics, neat stripes and checks, soft cuffs, separate collar, each **89c**

Men's Work Shirts
O' grey and khaki union flannel, and blue chambray and fine flannelette. All sizes, each **98c**

Men's Negligee Shirts
Coats Style Shirts, in black and white patterns, soft double cuffs. Some with separate collars. Each **$1.00**

Men's Handkerchiefs
White grounds with colored borders. Special, each **10c**

Men's New Crepe Bow Ties
Newest effects; for Christmas gifts. Each in a box **50c**

Men's Christmas Ties

Of silk, latest shades and patterns. Each in a gift box **59c**

Men's Fancy Rib Socks
Wool and cotton mixture. Grey, fawn and brown shades; 2 pairs for **75c**

Men's Cotton Socks
Plain or mottled colors. Special value; 6 pairs for **90c**

Men's Work Socks

Of wool and cotton; light and dark shades. Special, 5 pairs for **$1.00**

Men's Heavy Work Socks
All-wool and well knitted. Special, 4 pairs for **$1.00**

Men's Braces
Police or dressier styles, with leather ends. A pair **50c**

Men's Leather Belts
With tongue buckle. Shown in assorted colors, each **50c**

Boys' Braces
Of strong elastic web, with leather ends. 2 pairs for **45c**

Men's Handkerchiefs
Fine quality lawn, plain white or white ground with fancy colored borders, 3 for **50c**

Men's Dress Socks
Silk and wool mixture, fancy patterns, also Lisle Socks with four-ply toe and heel. Sizes 10 to 11, a pair.... **50c**

Kitchen Needs
A great selection of articles, including brushes, Mops, strainers, spoons, etc. Each **14c**

Kitchen Needs
Including wire toasters, meat stands, scrubs, etc. each **20c**

Monogram Aluminum Saucepans
Practical size. Special value. **50c**

French Fry Baskets
Well made and great value. Each, at **50c**

Tool Sets
Containing eight pieces; very convenient. A set, at **50c**

9-quart Measures
Made of aluminum, marked pints and ounces. Each **65c**

Coal Hods

Galvanized or black japanned. Each well finished and strong. **$1.00**

Cutting-out Shears
Of excellent grade steel; 8-inch. Big value. **$1.00**

Hair Clippers
000 size. Reliable and excellent value for **$1.00**

Double Roasters

Black Beauty Roaster, will take large joint of meat or fowl. **$1.00**

Mirrors
12x16 inches, with colored frames. On sale, at **$1.00**

Alarm Clocks
Dependable and well constructed. Selling for **79c**

Aluminum Saucepans
2-quart straight saucepans of heavy metal. Each, at **75c**

Articles for Everyday Home Use
Paring knives, scrub brushes, clothes-lines, spoon and fork sets, etc. Each **25c**

Stove and Gas Toasters
And many other useful articles for household use. Each **35c**

Galvanized Pails
14-quart size, well made and strong. Each **50c**

Mexican Shopping Baskets
Large size, suitable for market. Each **30c**

Banister Brushes and Whisk Brooms
Well made, serviceable and great values. Each, at **50c**

Waste Paper Baskets
Made of bamboo, strong and very useful. Each, at **65c**

Wash Boards
Glass Wash Boards very serviceable and well constructed. Each .. **65c**

Ceiling Racks
Including pulley and cord; 6 feet. Complete for **$1.00**

Cedar Mops

Oiled or dry. The very best value on the market for .. **$1.00**

New Haven Watches
Good timekeepers with clear dial. Snap for **$1.00**

Nickel Serving Trays
Round style and neatly embossed. Special, each. **49c**

Swiss Embroideries and Insertions
New designs and various widths. 5 yards for..... 10¢

Swiss Embroideries
Of fine Swiss lawn and nainsook; 4 to 6 inches wide. A yard **15c**

Women's Florentine Slumber Caps
For keeping the hair in place. Netted silk, each **15c**

Women's Rayon Silk Bloomers

Made with elastic at waist and knee. Shades flesh, orchid and peach, a pair, **59c**

Children's Felt Beret Tams
Of good quality felt. Shown in self colors, navy, Saxe, brown, sand and black. Each **95c**

Women's Fine Ribbed Combinations

Made with opera top and knee length; all sizes. A pair **$1.00**

Colored Serviettes
Of good grade Jap crepe, suitable for everyday use. Each **10c**

Cotton-filled Pillows
Twenty-one inches square, well filled with purified cotton and covered with colored ticking. Each **69c**

Slippers
For men, women and children. A great assortment of styles. Big values, a pair **95c**

Fancy Table Needs
In a great selection of pretty designs; china and silver-plated. Great values, each **30c**

Fancy Dainties
For the Tea Table
Many to select from; china and silver-plated. Each, at **50c**

Children's Silk and Lisle Hose

Three-quarter length, with neat turnover tops. Black and white. A pair **29c**

Children's Ribbed Hose
Full length styles, suitable for boys or girls; well reinforced. Sizes 5½ to 10½, a pair **39c**

White Turkish Towels
18x38 inches, with colored borders; slight imperfections. Great value, each .. **39c**

Flannelette Sheets
White or grey, with pink or blue borders. For single beds, each **98c**

Colored Rag Rugs
Colored Rag Rugs, 27x54. Suitable for bedroom or bathroom, have fringed ends. Each **75c**

Women's Knitted Silk Scarves

With fringed ends, self or fancy colors. Each, at **39c**

Hemp Shopping Bags
Good size and very strong. Very special, each **39c**

Tea Trays
In neat designs, japanned and in assorted colors. Each **19c**

Fancy Cups and Saucers

In a number of pretty shapes and designs. Each, at **50c**

Fancy Cups and Saucers
Very fine quality and a large stock to choose from. Each **85c**

Household Saw
26-inch Saw of dependable steel. Special, each **$1.00**

DAVID SPENCER LIMITED

PHONE 7800 PHONE 7800

Store Hours: 9 a.m. to 6 p.m.; Wednesday, 1 p.m.; Saturday, 6 p.m.

DEEP SEA, COASTWISE SHIPPING, AND RAILROAD NEWS

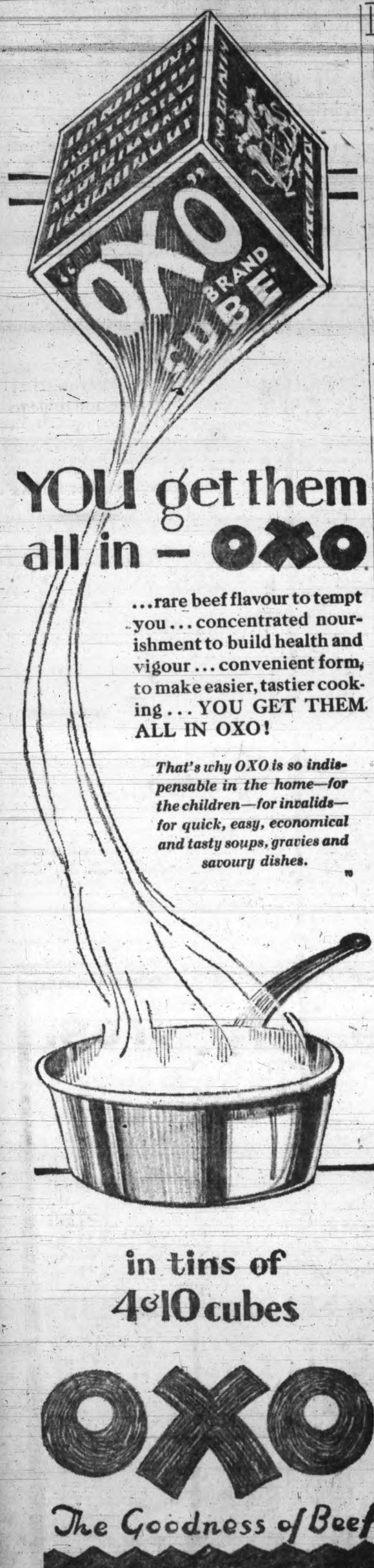

READ THE ADVERTISEMENTS
Know What Is Best

TO BE OVERHAULED IN HONGKONG AFTER SAILING TO-MORROW

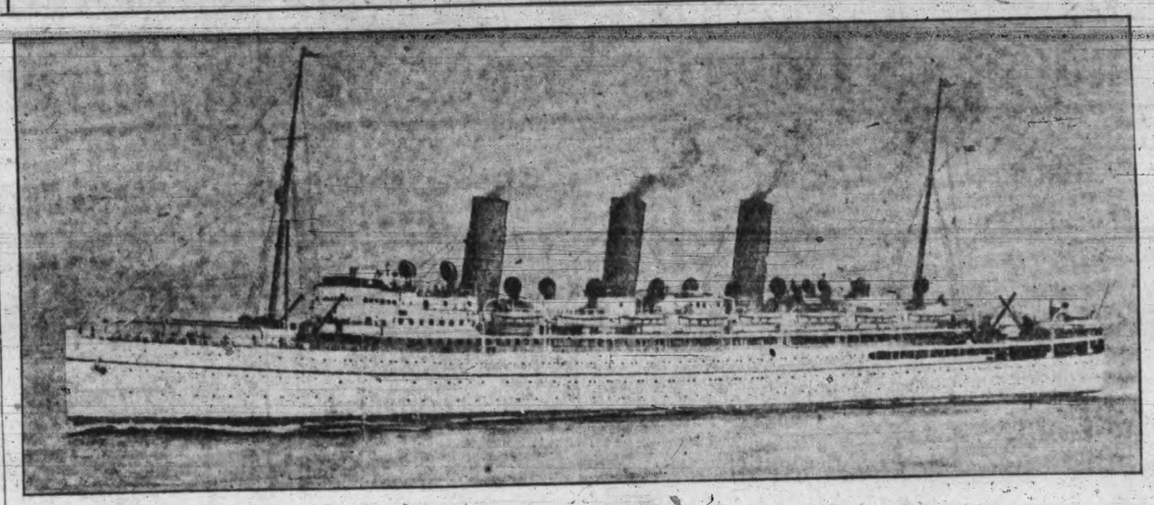

C.P.S.S. EMPRESS OF RUSSIA

which will sail from the Rithet piers here early to-morrow evening for China, Japan and the Philippine Islands with a capacity passenger list and a good consignment of Northwest products and overland freight. The Russia is inaugurating the Saturday sailings of Canadian Pacific steamers from this port for the Orient. Sailings in the past have been on Thursdays. The Russia is making a quick turnaround this trip as she is to be drydocked for annual overhaul when she reaches Hongkong. She only arrived here from the Far East last Saturday morning, and according to usual schedule should not have sailed from Vancouver and Victoria until next Thursday. Taking five days off her usual lay-over in Vancouver, she will have that much more time for drydocking in the Orient. The engines on the giant liner will be taken down and thoroughly inspected. Her white hull with its band of blue will receive a new coat of paint so that when she arrives here again from the Orient, towards the end of December, she will present the appearance of a new liner. When she arrived here Saturday she was badly in need of fresh paint, her usually gleaming white hull being stained yellow with sea water and her great yellow stacks were coated with an ugly black. Her interior appointments also will be cleaned and the luxurious furnishings in her spacious lounge, smoking room, veranda cafe and dining-room will be replaced where this is found necessary. At the right is shown a picture of the commander of the Russia, Capt. A. J. Hosken, R.N.R., who will be on the bridge of the liner when she puts to sea from this port for the nine-day crossing to Yokohama, her first port of call in the Orient.

DIVER LOCATES BOAT'S ENGINE IN GULF TO-DAY

Believed to Be From Seattle Speed Boat "Mercades," Which Sank a Week Ago

Reports That Bodies Had Been Seen in Cabin Contradicted

What is believed to be one of the engines of the Seattle speedboat Mercedes, which sank in the Gulf of Georgia a week ago, was brought to the surface this morning by a diver and a derrick scow from the Island Tug and Barge Company, of Victoria. Telegraphic communication to H. B. Elworthy, manager of the tug company, stated that only one engine had been located, a big Liberty and that after several hours' efforts to locate another, the search was abandoned.

The sea in the gulf this morning was rough, which handicapped the search somewhat but Mr. Elworthy said that those on the scene were confident that there was only one engine on the craft. The spot where the engine was located is between Gordon Head and Ten Mile Point.

REPORTS FALSE

Mr. Elworthy contradicted reports that the hull of the ship had been located and that divers had seen what might possibly be the bodies of the crew huddled together in the cabin, suggesting foul play. No trace of the hull had been found, Elworthy said. The powerful tug Burrard Chief, of the Victoria Tug Company, stood alongside the scene of operations this morning and was expected in Victoria early this afternoon with the derrick scow and the salvaged engine.

SEEN A WEEK AGO

The boat, to which the engine found this morning belongs, is probably the same which was sighted by the Japanese freighter Montreal Maru on the morning of November 9, with decks awash off Kelp Point, six miles from Discovery Island. There was no sign of life aboard the craft, the wireless operator on the Montreal reported at the time, except a string of towels from the wheelhouse.

On Wednesday a report came through to Inspector T. W. Parsons, of the Provincial Police, stating that a derelict launch had been sighted off Ten Mile Point. When the police arrived there, the craft had been carried to sea again and there was no trace of her anywhere. They found, however, a board from the stern of the boat bearing the name "Mercedes, Seattle."

SEATTLE CRAFT

Seattle Nov. 16.—The speedboat Mercedes was operated by Louis Bussanich, twice acquitted of rum smuggling charges, William Whitney, assistant prohibition administrator said today. It was propable. Whitney said, that Bussanich was accompanied by one man. He did not venture a guess at the companion's identity.

The Mercedes was a 450-horsepower craft, built two years ago. She was fifty feet long with a ten-foot beam.

It was originally registered under the name of Ben Newman, who was sentenced to the penitentiary for liquor running this Spring.

The boat was subsequently transferred to Bussanich. Prohibition officers, Whitney said, were trying to connect the boat, and "Louis the Austrian," as Bussanich was known, with rum running.

SEATTLE SHIPPING

Seattle, Nov. 16.—Six vessels operating for the Alten Shipping Company will lift a total of 23,000,000 feet of lumber from the North Pacific area to Japan between now and early January, officials of the line stated yesterday. The present heavy demand for lumber in the Orient is believed responsible for the large cargoes.

The former shipping board carrier Iconium, which is to be junked in Japan, will start loading cargo next Tuesday for her final voyage. The vessel will sail about December 4.

Spoken By Wireless

Nov. 15, 8 p.m.—Shipping:
TALTHYBIUS, Hongkong to Victoria, 1,250 miles from Estevan.
PACIFIC EXPORTER, San Francisco to Victoria, 700 miles from Victoria.
CANADIAN OBSERVER, Vancouver to San Pedro, 344 miles from San Pedro.
MEIYO MARU, bound Vancouver, 1,200 miles from Victoria.

Nov. 16, 12 noon—Weather:
Estevan—Part cloudy; northwest, fresh; 30.34; 46; sea, heavy swell.
Pachena—Part cloudy; northwest, fresh; 30.36; 45; sea, heavy swell.
Prince Rupert—Cloudy; strong, east; 30.18; 38; sea, rough.

Marine Intelligence

Vessel Movements

Seattle, Nov. 15.—Arrived: Lillian Luckenbach, Marsodak, Makiki, Tacoma; Wapama, Sound ports; Kirnwood, Point Fermin, Golden Harvest, Vancouver; Marie Balke, Dupont; Hollywood, Willapa; Albion Star, New Westminster; Victoria, Nome; Ipswich, Pella, Orinoco, Portland; Pardo, Balboa; Daisy Gray, San Francisco. Sailed: Hollywood, Willhilo, Bellingham; Point Loma, Port Townsend; Justin, George Washington, Vancouver; Kirnwood, Claremont, Orinoco, Africa Maru, Jane Nettleton, Everett; Montanan, Point Fermin, San Francisco; Chief Maquilla, Shanghai; Pella, Daisy Gray, Wapama, Ispin Maru, West Keats, Moerdyk, Tacoma; Marsodak, Port Angeles; Eastern Coast, Alaska; Robert E. Hopkins, Los Angeles.

Portland, Nov. 16.—Arrived: Knoxville City, Puget Sound; Wisconsin, San Francisco; Pennsylvanian, Boston. Sailed: Lebre, Los Angeles; Collegian, London; Sunewco, New York; Admiral Peary, K. G. Sudden, San Francisco; Ms. San Francisco, Antwerp; Tillamook, Los Angeles.

Tacoma, Nov. 16.—Arrived: Moerdyk, Rotterham, via Seattle; Ms. Pacific Reliance, Glasgow; West Keats, New York; Lena Luckenbach, Mobile. Sailed: Cadaretta, Seattle.

Arrived

New York, Nov. 15.—Julia Luckenbach, San Francisco; J. R. Gordon, Portland.
Balboa, Nov. 14.—Litiopa, San Francisco.
Molave, Nov. 14.—San Pedro.
Glasgow, Nov. 14.—Kastalia, Vancouver.
Liverpool, Nov. 14.—Loch Goil, San Francisco.

Sailed

Antwerp, Nov. 14.—Axel Johnson, San Francisco.
Panama Canal, Nov. 14.—Maltran, New York; San Ubaldo, Dorothy Luckenbach, San Francisco; Doric Star, Seattle; Ashby, Vancouver.

Arrived

Boston, Nov. 15.—Steel Engineer, San Francisco.
Littleton, Nov. 15.—Golden Bear, Portland.
Charleston, Nov. 15.—Alaskan, San Francisco, and sailed for New York.

Arrived

Baltimore, Nov. 15.—Pacific, Portland; K. R. Kingsbury, San Pedro.

Sailed

New York, Nov. 15.—Guatemala, San Francisco; Katrine Luckenbach, San Pedro.
Philadelphia, Nov. 15.—Manukai, Portland.
Dairen, Nov. 15.—Toyama Maru, Seattle.
Baltimore, Nov. 15.—Pacific Hemlock, Seattle.

Moonrise and Moonset

Moonrise and moonset tables (Pacific standard time) at Victoria for the month of November, 1928:

	Rises	Sets	Phases
16	11.33 a.m.	7.29 p.m.	
17	12.17 p.m.	8.34 p.m.	
18	12.53 p.m.	9.31 p.m.	
19	1.23 p.m.	10.41 p.m.	
20	1.48 p.m.	11.53 p.m.	First Quarter
21	2.09 p.m.	.....	
22	2.29 p.m.	1.06 a.m.	
23	2.48 p.m	2.24 a.m.	
24	3.09 p.m.	3.44 a.m.	
25	3.33 p.m.	5.08 a.m.	
26	4.03 p.m.	6.34 a.m.	
27	4.42 p.m.	8.02 a.m.	Full Moon
28	5.33 p.m.	9.24 a.m.	
29	6.37 p.m.	10.35 a.m.	
30	7.51 p.m.	11.31 a.m.	

The Meteorological Observatory, Gonzales Heights, Victoria, B.C.

Sunrise and Sunset

Time of sunrise and sunset (Pacific standard time) at Victoria, B.C., for the month of November, 1928:

Date	Sunrise Hour	Sunrise Min.	Sunset Hour	Sunset Min.
16	7	25	4	35
17	7	27	4	34
18	7	29	4	33
19	7	30	4	32
20	7	31	4	31
21	7	33	4	31
22	7	34	4	30
23	7	36	4	29
24	7	37	4	28
25	7	38	4	27
26	7	40	4	26
27	7	41	4	26
28	7	42	4	25
29	7	44	4	24
30	7	45	4	24

Meteorological Observatory, Victoria, B.C.

Coastwise Movements

For Vancouver
C.P.R. steamer daily at 2.15 p.m.
C.P.R. steamer daily at 11.45 p.m.

From Vancouver
C.P.R. steamer arrives daily at 7 a.m.
C.P.R. steamer arrives daily at 3 p.m.

For Seattle
Iroquois daily at 10.15 a.m. by way of Port Angeles, Port Townsend and Dungeness.
C.P.R. steamer daily at 4.30 p.m.

From Seattle
Iroquois arrives daily at 9 a.m.
C.P.R. steamer arrives daily at 1.15 p.m.

West Coast Route
Princess Maquinna will leave November 2, November 11 and November 21.

Alaska Schedule
Princess Mary will leave Vancouver at 9 p.m. November 11 and 28 for Skagway.

Prince Rupert-Ketchikan-Portland Canal
Prince Rupert leaves Vancouver every Monday at 8 p.m. for Prince Rupert and Stewart.
Prince George leaves Vancouver every Thursday at 8 p.m. for Prince Rupert, Anyox and Ketchikan.

Gulf Islands Service
Steamer Otter leaves Victoria for Gulf Islands at 7.15 a.m. on Mondays, Wednesdays and Thursdays.
Steamer Charmer leaves Victoria for Gulf Islands every Tuesday at 11.00 a.m.

Transpacific Mails

November, 1928

China and Japan

Empress of Canada—Mails close Nov. 1, 4.30 p.m.; due at Yokohama Nov. 12, Shanghai Nov. 16, Hongkong Nov. 19.

President Lincoln—Mails close Nov. 3, 4 p.m.; due at Yokohama Nov. 16, Shanghai Nov. 20, Hongkong Nov. 23.

*Alabama Maru—Mails close Nov. 5, 4 p.m.; due at Yokohama Nov. 21.

Empress of Russia—Mails close Nov. 17, 4.30 p.m.; due at Yokohama Nov. 28, Shanghai Dec. 2, Honskong Dec. 5.

†Protesilaus—Mails close Nov. 20, 1 p.m.; due at Yokohama Dec. 5, Hongkong Dec. 16.

‡Arizona Maru—Mails close Nov. 20, 4 p.m.; due at Yokohama Dec. 6, Shanghai Dec. 10.

Empress of Asia—Mails close Dec. 1, 4.30 p.m.; due at Yokohama Dec. 13, Shanghai Dec. 17, Hongkong Dec. 20.

*Mails for Japan only.
†Mails for Japan and Hongkong.
‡Mails for Japan and Shanghai.

Australia and New Zealand

*Sierra—Mails close Nov. 5, 4.30 p.m.; due at Sydney Nov. 29.

Niagara—Mails close Nov. 14, 6 p.m.; due at Auckland Dec. 3, Sydney Dec. 8.

†Makura—Mails close Nov. 25, 4.30 p.m.; due at Wellington Dec. 11.

*Sonoma—Mails close Nov. 26, 4.30 p.m.; due at Sydney Dec. 20.

*Via San Francisco to Fiji and Australia only.
†Via San Francisco to New Zealand only.

Tide Table

November

Day	Time	Ht	Time	Ht	Time	Ht	Time	Ht
	h. m.	ft.	h. m.	ft.	h. m.	ft.	h. m.	ft.
16	.....		.....		13.58	9.2	.....	
17	0.06	1.9	.....		.....		14.16	9.1
18	0.48	2.2	12.14	8.9	.....		.....	
19	1.31	2.5	12.34	8.6	.....		.....	
20	2.16	3.0	11.22	8.5	.....		.....	
21	3.03	3.6	11.16	8.4	.....		.....	
22	3.51	4.3	11.18	8.5	18.11	5.6	23.02	6.4
23	4.41	5.0	11.28	8.7	18.38	4.4	.....	
24	0.39	6.7	5.34	5.7	11.52	9.0	19.14	3.2
25	2.10	7.1	6.28	6.4	12.30	9.4	19.55	2.0
26	3.31	7.9	7.21	7.1	12.49	9.6	20.39	1.0
27	4.48	8.6	8.14	7.7	13.16	10.1	21.24	0.3
28	6.32	8.4	9.08	8.3	13.40	10.2	22.10	0.0
29	8.04	8.8	10.06	8.7	14.12	10.1	22.56	0.1
30	8.55	9.1	11.10	8.9	14.33	9.7	23.42	0.5

The time used is Pacific Standard, for the 120th Meridian west. It is counted from 0 to 24 hours, from midnight to midnight. The figures for height serve to distinguish high water from low water. Where blanks occur in the table, the tide rises or falls continuously during two successive tidal periods without turning.

To find the depth of water on the sill of the Esquimalt drydock at any tide, add 18 feet to the height of high water as above given.

Deep Sea Movements

To Arrive

PACIFIC EXPORTER, United Kingdom, November 18.
PRESIDENT JACKSON, China, Japan and the Philippine Islands, November 19.
EMPRESS OF ASIA, China, Japan and the Philippine Islands, November 24.
YOKOHAMA MARU, China and Japan, December 4.
PACIFIC TRADER, United Kingdom, December 2.
PRESIDENT McKINLEY, China, Japan and the Philippine Islands, December 3.
ARABIA MARU, China and Japan, December 4.
AORANGI, Sydney, Auckland, Suva and Honolulu, December 7.
TOYAMA MARU, China and Japan, December 14.
EMPRESS OF FRANCE, China, Japan and Philippine Islands, December 15.
PACIFIC PIONEER, United Kingdom, December 16.
PRESIDENT GRANT, China, Japan and the Philippine Islands, December 17.
ALABAMA MARU, China and Japan, December 18.
KAGA MARU, China and Japan, December 25.
PACIFIC PRESIDENT, United Kingdom, December 26.
EMPRESS OF RUSSIA, China, Japan and the Philippine Islands, December 29.
PRESIDENT CLEVELAND, China, Japan and the Philippine Islands, December 31.

To Sail

EMPRESS OF RUSSIA, China, Japan and the Philippine Islands, November 17.
PRESIDENT MADISON, China, Japan and the Philippine Islands, November 17.
EMPRESS OF ASIA, China, Japan and the Philippine Islands, December 1.
PRESIDENT JACKSON, China, Japan and the Philippine Islands, December 1.
AORANGI, Honolulu, Suva, Auckland and Sydney, December 12.
YOKOHAMA MARU, China and Japan, December 15.
PRESIDENT MCKINLEY, China, Japan and the Philippine Islands, December 15.
ARABIA MARU, China and Japan, December 19.
EMPRESS OF FRANCE, China, Japan and the Philippine Islands, December 22.
TOYAMA MARU, China and Japan, December 26.
PRESIDENT GRANT, China, Japan and the Philippine Islands, December 29.

C.N.S. Movements

Canadian Importer will sail from Vancouver for Halifax, November 22.
Canadian Miller will arrive in Victoria from Halifax December 18.
Canadian Seigneur will arrive in Victoria from Halifax December 3.
Canadian Runner, en route to Halifax from Victoria and Vancouver.
Canadian Coaster, due from California ports November 19.
Canadian Farmer, en route to San Francisco from Victoria and Vancouver, due back here November 28.
Canadian Observer, due from California ports, November 21.
Canadian Rover, in San Francisco.

Auto Ferry Routes

MILL BAY FERRY
Leaves Brentwood daily at 9.15 a.m., 11.15 a.m., 1.30 p.m., 3.15 p.m. and 5 p.m.; leaves Mill Bay daily at 8.20 a.m., 12 noon, 2.30 p.m., 4 p.m. and 6 p.m. Special Monday trips leave Brentwood 7.30 a.m. and leave Mill Bay daily at 9.20 a.m.

VANCOUVER-NANAIMO SERVICE
Motor Princess leaves Vancouver daily at 1 p.m.; leaves Nanaimo daily at 4.30 p.m. Princess Patricia leaves Vancouver daily 10 a.m. and 5.30 p.m.; leaves Nanaimo daily at 7 a.m. and 2.15 p.m.

SIDNEY-ANACORTES ROUTE
City of Angeles leaves Sidney daily at 8 a.m., calling at Roche Harbor, Orcas and Lopez; leaves Anacortes daily at 1.30 p.m.

VICTORIA-VANCOUVER
Daily from Victoria at 2.15 p.m. and 11.45 p.m.; from Vancouver daily at 10.30 a.m. and 11.45 p.m.

VICTORIA-SEATTLE
C.P.R. steamer daily at 4.30 p.m. and Iroquois daily at 10.15 a.m.; from Seattle, C.P.R. steamer daily at 9 a.m. and Iroquois daily at 12 midnight.

MADISON TAKING CAPACITY LIST

American Mail Liner Will Sail From Victoria For Orient To-morrow Afternoon

Carrying a good passenger list and a capacity cargo, the American Mail liner President Madison will sail from the Rithet piers here to-morrow evening for China, Japan and the Philippine Islands. With Capt. W. O. Kohlmeister on the bridge, the liner will sail from Seattle at 11 o'clock to-morrow morning and will arrive here at 4 o'clock in the afternoon. She will remain here two hours before putting to sea, en route to Yokohama, her first port of call in the Orient, which she will reach after eleven days' steaming across the Pacific. The Madison will sail at 6 o'clock after picking up local passengers, cargo and mails.

PROMINENT PASSENGERS

Among the passengers who will be in the first cabin of the Madison bound for the Orient will be E. F. Alder, en route to Hongkong. Mr. Alder is a director of the Wadleight Commercial Company and is returning to his headquarters in Singapore after a business trip to the eastern United States. He is accompanied by Mrs. Alder.

Mrs. Sarah M. England will also sail to-morrow on the Madison. She is en route to Manila, where she will teach with the Bureau of Insular Affairs. Her two children will accompany her.

NAVAL MEN

Naval men sailing to-morrow will include Lieut.-Commander T. C. Slingluff, en route to duty with the United States navy in Asiatic waters. He is accompanied by his wife and three children.

Another naval officer will be Lieut. Harry F. Newton, en route to Manila, accompanied by Mrs. Newton and his daughter, Miss Bertha Newton.

A Seattle passenger will be Victor Martinez, president of the Philippine Investment Company, en route to Manila with his wife and young son.

GLOBE TROTTERS

Globe trotters will include P. J. Peterson, on the first leg of what will be an extensive tour around the world. Mr. Peterson is an architect with the Grand Rapids Store Equipment Company, of Grand Rapids, Michigan. He is accompanied by his wife and daughter. While in French Indo China, they will visit a son who is engaged in Missionary work there.

Other passengers sailing on the Madison will be Samuel Omitrovsky, prominent fur buyer of New York, en route to Yokohama, and C. W. Franks, en route to Manila to work with the Bureau of Insular Affairs.

RUTH HAS ROUGH TRIP UP COAST

After an exceedingly rough trip up the Coast from California ports, the Pacific Steamship Company's coastwise liner Ruth Alexander docked here at 3.30 a.m. to-day from San Pedro, Los Angeles and San Francisco. The Ruth met strong head winds and heavy seas all the way up the Coast, which delayed her progress considerably. She was due early last evening. After discharging passengers and cargo here, the Ruth left for Seattle at 7 o'clock. She will sail again for California from Victoria, Sunday morning at 9 o'clock.

SEAPOOL ENTERS DRYDOCK HERE

To enter drydock at Esquimalt for repairs after grounding on the West Coast of Vancouver Island a short time ago, the British freighter Seapool left the Ogden Point piers to-day at noon after discharging her lumber cargo. She was floated into the Government dock this afternoon and work will be commenced on the eighteen-day job to-morrow morning.

President Jackson Due Early Monday

From China, Japan and the Philippine Islands, the American Mail liner President Jackson is expected to dock here early Monday morning, according to word received this morning by W. M. Allan, local agent. The Jackson will arrive at the William Head quarantine station during the early morning hours and will probably tie up at the Rithet piers at 7 o'clock. Besides the heavy cargo for Victoria there are also several passengers and 125 bags of mail for this port.

GRAIN FLOWS AT PRINCE RUPERT

First Grain of Present Season Arrives at Northern Port

Prince Rupert, Nov. 16.—Grain handling is on in full swing at the Prince Rupert elevator to-day for the first time this season. Overnight, sixty-eight carloads of wheat arrived and another ninety-two cars are coming in to-night. There are over 500 cars on the way.

Dirigible's Flight Will Be Great Test

Ottawa, Nov. 16.—On the success of the projected flight of the dirigible R-100 from England to Canada next Spring will depend the future of interempire air communication, Sir John Salmond, Air Marshal of Great Britain, stated in an interview here yesterday.

The air official spent the day in Ottawa on his way home from Australia, and called upon Hon. J. L. Ralston, Minister of National Defence.

"The dirigible appears to offer the best possibility for ocean flights at present," he said. "The future will probably see multi-motored aeroplanes capable of making such flights with safety, but for the next ten years the lighter than air machine seems best."

Australia was anxiously awaiting the result of the projected flight to Canada, he continued. A flight would later be made from England to the Antipodes by way of Egypt.

Canadian Pacific Sailings TO EUROPE

CHRISTMAS SAILINGS
FROM QUEBEC
To Glasgow-Belfast-Liverpool
Nov. 28 ..... Minnedosa
FROM ST. JOHN.
To Cherbourg-Southampton-Antwerp
Dec. 7 ..... Metagama
To Glasgow-Belfast-Liverpool
Dec. 7 ..... Montclare
To Glasgow-Liverpool
Dec. 12 ..... Duchess of Atholl
To St. Helier (Channel Islands)-Cherbourg-Southampton-Antwerp
Dec. 14 ..... Melita
FROM ST. JOHN
To Glasgow-Liverpool
Dec. 21 ..... Montroyal
Jan. 4 ..... Montclare
To Glasgow-Belfast-Liverpool
Dec. 28 ..... Minnedosa
Jan. 11 ..... Metagama
Apply to Agents Everywhere or
J. J. FORSTER,
S.S. General Pass. Agent,
C.P.R. Station, Vancouver,
Telephone Seymour 3530
WORLD'S GREATEST TRAVEL SYSTEM

MILL BAY FERRY

Ferry Leaves BRENTWOOD		Ferry Leaves MILL BAY
7.30 a.m.	Mondays Only	8.20 a.m.
9.15 a.m.	Daily Including Sundays	10.30 a.m.
11.15 a.m.		12.00 noon
1.30 p.m.		2.30 p.m.
3.15 p.m.		4.00 p.m.
5.00 p.m.		6.00 p.m.

Union Steamships Ltd.
to
Alert Bay, Port Hardy, Prince Rupert, Stewart, Anyox, Etc.
GEORGE McGREGOR, Gen. Agent
613 Humboldt St., Belmont Building
Telephone 1038

CANADIAN NATIONAL RAILWAYS

Through Service to Chicago

The Canadian National Railways operate through standard sleeper between Vancouver and Chicago via Winnipeg and Duluth, leaving Vancouver 9.50 p.m. daily on the "Continental Limited." Passengers in this sleeper have privilege of radio equipped observation car between Vancouver and Winnipeg and parlor-observation car Winnipeg to Chicago. In addition to ten sections car contains drawing-room and compartment.

Passengers availing themselves of Home Visitors' Excursion Fares to Duluth, Chicago, etc., will find this service convenient.

Reservations arranged, tickets issued and baggage checked through from Victoria. City Ticket Office, 911 Government Street; telephone 1242. ***

CANADIAN NATIONAL RAILWAYS

Special Service for Christmas Sailings

Canadian National Railways will operate special through sleeping cars to ships' side in connection with Christmas sailings from Halifax to Europe. This will offer intending passengers convenient connections through from Pacific Coast.

For full details apply City Ticket Office, 911 Government Street; telephone 1242. ***

CANADIAN PACIFIC RAILWAY

The "Imperial Limited" at 9 p.m. daily to Montreal direct.

The "Toronto Express" at 9 a.m. daily to Toronto direct.

The "Soo-Pacific Express" at 9 p.m. daily to Chicago via Minneapolis and St. Paul.

The "Coast-Kootenay Express" at 7.20 p.m. daily to Nelson via the Kettle Valley. ***

CANADIAN PACIFIC RAILWAY

Special round trip rates from all points in British Columbia, including Kettle Valley and E. & N. Railways, have been arranged to points in Ontario, Quebec, New Brunswick, Nova Scotia and United States, and tickets will be on sale November 24, December 17, 19 and 20; good to return until February, 28, 1929. Full particulars may be obtained at any Canadian Pacific Railway office. ***

GULF ISLANDS SERVICE

Effective October 1, 1928, the steamer Otter will leave for the Gulf Islands on Mondays, Wednesdays and Thursdays at 7.15 a.m. The steamer Charmer will leave for Vancouver via the Gulf Islands on Tuesdays at 11.00 a.m. ***

WEST COAST SERVICE

Effective October 1, 1928, the steamer will leave for Port Alice and way ports on the 1st, 11th and 21st of the month. ***

COASTER DOCKS

With seventy tons of general cargo for discharge at this port, the Canadian National freighter Canadian Coaster docked at the Ogden Point piers here this morning at 8.30 o'clock from California ports. After discharging here the ship proceeded to Vancouver at 11.30 o'clock.

When Illness Threatens

The experienced wife or mother relies on Bovril when she has an invalid on her hands. Bovril is a concentrate of the vital elements of beef in a supremely digestible and invigorating form. It builds up strength; it fights off relapse; it shortens convalescence. Bovril has unique nutritive powers It gets results. That is the secret of its widespread recognition. Few doctors and nurses to-day would care to be without Bovril in the sickroom

It—must—be

BOVRIL

GANGES GIRL ACQUITTED OF MURDER CHARGE

Lydia Rosman Found Not Guilty of Murdering Baby Boy; Smiles Relief After Two Trying Days In Assize Dock, When Jury Brings In Verdict After Two Hours' Deliberation.

Lydia Catherine Rosman, eighteen-year-old Ganges servant girl, was found not guilty by an assize jury yesterday of the murder of her newly-born babe in the home where she was employed on Salt Spring Island on April 23. The jury brought in their verdict after nearly two hours' deliberation.

The young girl who had been almost on the verge of collapse during the two trying days of the trial, showed the relief from the tension with a faint smile and then stepped from the dock to be embraced by her sister. As she left the court room she was embraced and kissed by her father and mother in the court corridors and congratulated by Salt Spring Island friends in Victoria for the trial.

FORCEFUL ARGUMENT

M. B. Jackson, K.C., counsel for the defence made a forceful three-quarters of an hour address to the jury in which he pictured the birth of the child unattended and outlined the other possible causes of death besides the satin cord found tied around the child's neck. These causes, he said, had not been investigated and the medical testimony left doubts as to whether death had not occurred before the ribbon was tied.

A. M. Johnson, K.C., presented the case for the prosecution in ten minutes. Mr. Justice W. A. Macdonald's charge occupied half an hour.

MEDICAL TESTIMONY

"I think it is not impossible but probable that the ribbon might have been tied around the child's neck after death," said Dr. Moore, in answering a question by Mr. Jackson, based on previous medical evidence.

Witness said he believed the doctor should have gone further in her autopsy and examined the brain of the child to see how far the ribbon around the neck had effected the collapse of the tracea.

"If the child breathed and the ribbon was tied tightly around the neck, that in itself would have been sufficient to cause asphyxiation, would it not?" asked Mr. Johnson.

"Yes," replied witness.

COUNTRY GIRL

"She is a country girl from Salt Spring Island," said Mr. Jackson in his address to the jury. "She is only four years beyond the age when the law, in its justice and mercy says she is able to commit a crime.

"We have her evidence, simply told, of the facts of the birth. She awoke from a faint to find the baby born."

Mr. Jackson submitted to the jury that the evidence showed that the girl, unattended at the birth of her child, lapsed into unconsciousness, was unable to give the child attention and that, even before the mother properly recovered, life had passed from the baby.

The autopsy, he submitted, had not been conducted with sufficient thoroughness to prove the cause of death, and even if it could have been caused by other causes than the bit of ribbon around the child's neck, the accused was entitled to a verdict of not guilty.

DAYS PASSED

Mr. Jackson stressed the evidence given by Dr. Sutherland to the effect that asphyxia might have been caused in half a dozen different ways. Regarding the ribbon being found tight around the babe's neck, Mr. Jackson pointed out that several days elapsed betwen the birth of the child and the time this was done.

Counsel showed the ribbon to the jury and demonstrated how it would fit a new born child's neck. With the circle spread out on his fingers he asked them if they considered it would be small enough to cause suffocation.

Mr. Johnson, Crown Counsel, in his address to the jury submitted that in view of what Dr. Sutherland found in performing her autopsy there was no need for her to have made a more detailed examination. Sympathy, he warned them, must play no part in a criminal prosecution.

JUDGE'S ADDRESS

Mr. Justice Macdonald in his charge to the jury pointed out to them they had responsibilities which they must not shirk. If there was a reasonable doubt that the child's death was caused other than by an act of the mother the accused was entitled to the benefit of that doubt, but that doubt must be one that woudl arise in the minds of reasonable men. It must not be an imaginary doubt raised for the purpose of evading responsibility. He defined murder as set out in the penal code and stated that if the jury found that death had been caused by the accused through an accident she might be found guilty of manslaughter. This point, however, had not been raised. He paid a tribute to the painstaking study of the case by the defence counsel and the deep study that he had evidently given to the medical issues in the case and the fairness of the prosecutor.

Where's Father?

NOT downstairs! Not in his room! Gracious! Is the man still in that bath? Helped himself to one of those bath cubes I suppose!

Yes—Father has discovered how RECKITT'S BATH CUBES soften water; how they make it all satin and sympathy. And then they make the water very fragrant and they give tone and tonic to the skin. A whole cube for a bath and just a pinch for a shave. Father knows that, too!

Try a cube. At druggist's, departmental stores and grocer's. Two for 15c; in dainty cartons of 6 for 45c.

RECKITT'S BATH CUBES

Three odeurs— Essence of Flowwrs Lavender—Verbena

RECKITT'S (OVER SEA) LIMITED
1000 Amherst St. Montreal

IDEALS OF AGES TRACED IN TALES OF KING ARTHUR

Dr. MacDonald of U.B.C. Shows Changes in Different Eras Made in Great Legends

The manner in which King Arthur, whom the lecturer characterized as the product of the Muse, had been portrayed to illustrate the ideals, customs and movements of the ages to which the poets, who had written on the great character, had belonged, was shown by W. L. MacDonald, M.A., Ph.D., in his lecture on "King Arthur of the Poets," given before the University Extension Lecture Association at Victoria College last night.

In opening his lecture, Dr. MacDonald referred to the idea of service which had always been associated with the name of King Arthur. However, this service did not retain the same principle throughout the various eras during which writers dealt with the subject of the more or less mythical king. At one time he performed the deeds of the munificent but somewhat despotic king, at another he acquired the attributes of a strong feudal knight, while in Tennyson's treatment, the lecturer said, he became identified with the Prince Consort.

VICTORIOUS LEADER

"A historical survey of King Arthur reveals to us the fact that there actually was such a personage," Dr. MacDonald said. "The old chronicles show him as a victorious military leader, not a prince or king, but a man chosen because of his particular military aptitude to lead the Britons against the invading Saxons." The early poets attributed to him the qualities of the superhuman and sometimes those of a god, the speaker continued. Thus from a purely military leader at the beginning of the sixth century, Arthur became more than a savior of his people and henceforth lost his material identity and developed into a mythical personage.

From the sixth to twelfth centuries the Church chroniclers develop a spirit of Christianity in the national hero, irrespective of the fact that Arthur was, in all probability, an out-and-out pagan, Dr. MacDonald continued.

THE ROUND TABLE

In the Age of Chivalry and the Crusades, Arthur became the strong feudal king and liege-lord of his barons. In this period the idea of the Round Table first made its appearance in the stories of Arthur, and ladies began to play a part in the many tales. In speaking of the Round Table, Dr. MacDonald referred to the popular explanation of the table's shape by telling the king's desire to show no precedence to any particular knight. This was of course the product of a highly organized court, he continued, and was an innovation introduced by the Norman writers into the Arthurian legends.

From the thirteenth to fifteenth centuries, an age characterized by the growth of democracy, King Arthur went into the background while the stories of his knights took a predominant place in the tales built around the original legends. During this period the cycles of Launcelot, Percival and others appeared and the quest of the Holy Grail was introduced through the influence of the Church at that age.

At the close of this era, Mallory undertook the condensation of the Arthurian legends which by that time had grown into a jumble of repeated stories in which irrelevant tales had been introduced.

"From this writer we get the original "Morte d'Arthur," Dr. MacDonald said, adding that credit was due to the man who untangled some of the jumbled ideas which had become associated with the mythical king. This work emphasized the domestic tragedy of King Arthur and paved the way for Tennyson's "Idylls of the King," the lecturer said.

The age of the Renaissance marked a new attitude on the part of the people. Hitherto men had considered the fantastic legends as more or less true, but from the Renaissance on, the Arthurian legends took on the significance of allegories. This was shown in Spenser's "Faerie Queene," Dr. MacDonald said. It was evident in Spenser's work that people were expected to know the legends and although the "Faerie Queene" does not speak directly of the classic piece, it assumed that the reader was thoroughly acquainted with the story.

Dr. MacDonald then spoke on the appeal of the Arthurian legends for Milton and Dryden and suggested reasons why these poets had not utilized the Celtic leader in their works.

When speaking of Tennyson's treatment of the subject, the lecturer stated that the Poet Laureate had made the king too explicitly in the likeness of the Prince Consort and had removed the imaginatory glamour from the personage by attributing to Arthur too concrete characteristics. Prof. MacDonald nevertheless appreciated the greatness of the work and was deeply impressed with the mastery with which Tennyson had drawn his character along with that of the Knights of the Round Table. The lecturer concluded his address with the remark that although he was well aware of the greatness of the "Idylls of the King," he thought that Tennyson had made too much of the moral issues of the Arthurian legends and had thereby warped the imagination of his readers.

A. B. Sanders, president of the association, moved a vote of thanks to the speaker for his most interesting address.

"So Brown married an heiress?"
"Yes, he always was a great believer in labor-saving devices."

Langford

A soccer game was played this week on St. Aidan's ground between the Colwood Athletics and the boys of St. Aidan's School. In the first half St. Aidan's led by one goal, scored by R. Hardisty. The second half was very slow, and owing to poor kicking by the school team, the Colwood Athletics broke through and scored two goals. The final score was: Colwood Athletics 2, St. Aidan's 1.

The Belmont Badmington Club visited the Memorial Hall to play Christ Church Badmington Club. Some exciting play was witnessed, the final score being in favor of Christ Church with 10 games to 5.

The following were the results, the visiting team being mentioned first: Men's doubles: E. F. Le Quesne and F. A. Sparks lost to C. White and S. Sehl, 8-15, 15-18; H. A. Hincks and F. W. Beeson lost to S. White and H. Beckwith 11-15.

Ladies doubles: Mrs. W. J. C. Johnston and Mrs. E. F. Le Quesne played Mrs. S. White and Mrs. S. Sehl, winning 15-7 and losing 4-15; Mrs. A. F. Bayles and Mrs. H. A. Hincks won from Mrs. J. T. Taylor and Miss K. Martin 15-10; Mrs. A. F. Bayles and Mrs. H. A. Hincks won from Mrs. J. T. Taylor and Mrs. S. Sehl 15-10.

Mixed doubles: Mr and Mrs. E. F. Le Quesne lost to Mr. and Mrs. S. White 5-15, 4-15; F. A. Sparkes and Mrs. W. J. C. Johnston lost to S. Sehl and Mrs. S. White 15-18; F. A. Sparks and Mrs. W. J. C. Johnston lost to Mr. and Mrs. S. White 8-15; Mr and Mrs. H. A. Hincks won from G. White and Miss K. Martin 15-7, and lost to G. White and Mrs. S. Sehl 7-15.

Mixed doubles: F. W. Beeson and Mrs. A. F. Bayles lost to Mr. H. Beckwith and Miss G. Fall 9-15; F. W. Beeson and Mrs. A. F. Bayles lost to Mr. G. White and Miss P. Fall 12-15.

Mrs. G. Stuart, of Vancouver, was a week-end guest of Mrs. A. F. Sparks, of St. Aidan's School, Island Highway.

Notice to Women! Your washing done at the small price of 50 cents for ten pounds or less. Returned to you sanitarily clean and all you do is the ironing. Phone 1017. Do it now. Standard Steam Laundry Company Limited. Not returned wet, but moist enough for easy ironing. ***

9 o'c Saturday Plums

AT THE GREAT SHOE SALE

FINALS FOR THE LADIES

Ladies' $7.00 T-strap Shoes; good sizes. (See windows.) 9 o'clock special $1.95

Ladies' Gloshettes; good sizes. 9 o'clock special $1.50

Ladies' and Child's Gum Boots; all sizes again. 9 o'clock special $1.89

Ladies' Cushion Sole Oxfords. 9 o'clock special, per pair $2.95

Ladies' Velvet Shoes, 1 bar; regular $3.95. 9 o'clock special $1.95

Girls' Chums Brogue Oxfords in grey suede; sizes 2½ to 4½. Regular $6.50. 9 o'clock special $1.95

22 pairs, Child's Felts, assorted. Values to $1.25. 9 o'clock special 39c

Lot of "Hurlbut's" Boots. Values to $3.50. 9 o'clock special $1.00

FINALS FOR THE MEN

10 pairs only, Men's Heavy Rolled-edge Knee Gum Boots. 9 o'clock special ..... $3.00 (was $5.00)

26 pairs Men's Brown Kid Pullman Slippers. Reg. $3.95. 9 o'clock special, $1.98

22 pairs Men's Tan Calf Boots, full "Panco" soles and rubber heels; all sizes. 9 o'clock special $2.95

40 pairs Men's High-grade Waterproof Retan-grain Work Boots, bellows tongues, double toe-caps; all-leather. Reg. $5.50 boot. 9 o'clock special $3.95

12 pairs only, Men's Brown Rubbers. Reg. $1.50. 9 o'clock special 75c

Limited quantity, Men's House Slippers. Values to $1.95. 9 o'clock special, 50c

18 pairs Boys' Black Calf Boots, full Panco soles; 1-5½. 9 o'clock special $2.69

Boys' Tan and Black Oxfords; good sizes, 11-2. Reg. $4.00 value. 9 o'clock special $1.95

DISCOUNT BONDS given with every purchase. Ask the clerk for yours.

FREE To the first 25 men in the store at 9 o'clock we will present a pair of socks absolutely FREE.

WHY should you pay more? STEWART'S prices ARE less.

Ladies' Rubbers 75c
Child's Rubbers 55c

Stewart The Shoe Man

1321 DOUGLAS STREET

Soap can't work until it dissolves

It's the suds that do the cleansing. That's why Sunlight Soap is purposely made to dissolve freely.

It makes pure, soapy suds instantly.

And pure Sunlight Soap cannot harm hands or fabrics.

$5,000 Guarantee of Purity.

Lever Brothers Limited · Toronto S811

McCandless Bros.

Big Anniversary Sale in Full Swing

Bargains Galore for the Whole Family

MEN'S UNDERWEAR

Tiger Brand Fleece-lined S. & D.; regular $1.25 per garment. At 89c

100 Per Cent Pure Wool S. & D.; worth $2.25 per garment. At $1.75

Stanfield's A.C. Quality; worth $2.25. At $1.75

Turnbull's Merino S. & D.; worth $1.25. At 95c

Turnbull's S. & D., double breast, double back and double seat; worth $2.25. At $1.75

Turnbull's Ceetee Pure Wool S. & D. At $3.50

Men's Negligee Shirts

A good assortment in all sizes; worth up to $2.00. At 98c

Men's Fine Neglige Shirts, choice patterns; value to $3.00. At $1.95

MEN'S OVERCOATS

Blue Chinchilla Double-breasted Coats. Value $25.00, for $18.50

Men's Tweed Overcoats. Value $22.00, for $14.50

MEN'S WORK SHIRTS

Real Values

Khaki and Blue Chambrays; worth $1.25. At 89c

Grey, Blue and Khaki Flannel Shirts; worth $2.50. At $1.75

Heavy Blue All-wool Flannel Shirts; regular $3.00. At $2.35

Men's Heavy, All-wool, Well-tailored Mackinaws; regular $8.00. At $6.75

Men's Heavy Blue "Diamond" Sweaters; worth $5.00. At $3.75

Men's Grey Wool Work Socks at 20c

Men's Pure Wool English Hose, with mending. At 45c

Men's 3½-lb. Hanson Socks at 49c

Boys' Suits. Values to $10.00, for $5.95

Boys' Knicker Pants. Reg. $1.25, for 98c

Boys' All-wool Sweater Coats. Value $3.00, for $2.25

Boys' Pullover Sweaters. Value $3.00, for $1.95

MEN'S SUITS

5 only, worth up to $20.00, for $12.50

20 only, worth $25.00, for $18.50

25 Fine Blues and Greys; worth $35.00. For $27.50

8 in Light Shades; worth $35.00. For $24.50

20 Very Serviceable Suits for hard wear. At $21.50

MEN'S HATS

Leading shades and shapes; regular $3.50. For $2.35

Biltmore Hats, better grades; worth $5.00. For $3.95

Men's Caps; $2.50 values for $1.75

Boys' Good Tweed Overcoats. Value $12.00, for $8.50

Boys' Pure Wool Stockings, fancy tops. Worth $1.50 and $1.25. Priced at ..... 98c and 75c

Neckwear, Gloves, Mufflers, Handkerchiefs, Braces, Etc., All Reduced

Do a Little Buying for Christmas Now and Save Some Real Money

McCANDLESS BROS.

1321 GOVERNMENT STREET

STOCK MARKET — FINANCIAL NEWS — GRAIN MARKETS

TO-DAY'S GRAIN MARKETS

Chicago, Nov. 16.—Consumption of wheat this year will most likely be of record volume, The Journal of Commerce to-day says. With India and Russia on the importing side of the world market, instead of the exporting side, the world wheat outlook has a different aspect than was accepted as basis for general calculations.

(By Branson, Brown & Co. Ltd.)

Winnipeg, Nov. 16—Wheat: Interest to-day was all centred in the cash wheat market where there was a broad demand and a large business passing. The future market was somewhat dull with not much of feature going on. Opening prices were a little firmer there being some scattered buying of the November and December by the seaboard houses and mills, but after this light demand was satisfied prices eased off more in sympathy with weakness in Chicago than due to any particular pressure.

Shippers who were buying cash wheat were lifting hedges out of November and putting them out again in the May, and the deferred months were showing more weakness than the nearby months. There was a good demand for cash wheat, all grades from 3 northern sown to feed and spreads on these were ¼ to 1c better most of the day, but eased up slightly later as the offerings were quite liberal.

Wheat—	Open	High	Low	Close
May	126-1	126-2	125-1	125-3
July	128	128	126-6	127-1
Nov.	120-6	121	120-1	120-3
Dec.	120	120-1	119-1	119-4
Oats—				
May	57-1	57-1	56-4	57
July	55-4	55-4	55-1	55-4
Nov.	55-4	55-5	54-2	54-7
Dec.	52-6	53-2	52-4	53-1
Rye—				
May	108	108	107-2	107-6
Dec.	103-4	103-4	102-6	103-1
Barley—				
May	72-6	72-7	72-2	72-4
Dec.	68	68-4	68	68
Flax—				
Dec.	193	194-4	193	194

Liverpool

Open: ⅜ to ¾ higher.
Close: ⅜ to ½ higher.

Cash Grain Close

Wheat—1 n., 123⅝; 2 n., 117⅝; 3 n., 112½; No. 4, 107⅝; No. 5, 95⅝; No. 6, 81⅝; feed, 75⅝; track, 123⅝.

Oats—2 cw., 58⅝; 3 cw., 55⅝; extra 1 feed, 53⅝; 1 feed, 49; 2 feed, 47½; rejected, 44⅝; track, 54⅝.

Barley—3 C.W., 69⅝; 4 cw., 68⅝; rejected, 62⅝; feed, 57⅝; track, 69⅝.

Flax—1 nwc., 201⅝; 2 cw., 197⅝; 3 cw., 185⅝; rejected, 183⅝; track, 201⅝.

Rye—1 cw., 107⅝; 2 cw., 107⅝; 3 cw., 101⅝; rejected, 95⅝; track, 106⅝.

(By Branson, Brown & Co. Limited)

Chicago, Nov. 16—Wheat: The wheat market to-day was mainly a changing affair with some scattered liquidation in December also. The news was not of much account, showing no change in the general situation. Argentine reports were conflicting, but no serious damage is anticipated, although rains may delay harvest in some sections.

The open interest was cut down somewhat yesterday with December reduced 5,000,000 bushels, and is likely to be cut still more by the changing operations and by liquidation. After being strong early the market sold off sharply, but before the close worked back to around the previous close, the December-May difference remaining at eight cents. Shorts were credited with buying December and selling May in some cases.

Receipts were liberal, clearances from North America of wheat and flour were significantly larger at 15,619,000 bushels for the week and for the day domestic clearances were 366,000 bushels. The address of President Coolidge last night before the National Grange is being awaited rather eagerly, as it may give a clue as to whether there is any hope of legislation to benefit the farmers this session. Market continues to look like a two-sided proposition, for time being.

Receipts also increased being 407 cars, estimated. December longs do not appear to be worrying any, and until stocks show some accumulation and the weather improves, think advantage should be taken of weak spots to buy for turns.

Wheat—	Open	High	Low	Close
Dec.	116-2	116-4	115-3	116-1
May	124-2	124-5	123-4	124-1
March	121-3	121-6	120-3	121-2
Corn—				
Dec.	84-4	85-6	84-4	85-4
May	90-1	90-4	89-7	90-2
March	87-1	87-6	87-1	87-4
Oats—				
Dec.	45-4	45-6	45-3	45-4
May	46-6	46-7	46-4	46-5
March	45-4	46	45-4	45-7
Rye—				
Dec.	102-6	103-3	101-7	102-5
May	108-1	108-2	107-2	108
March	106	106-2	105-2	105-7

Cash Grain Close

Wheat—3 r., 131; 3 h., 113⅝; 2 m., 123½. Corn—4 m., 81½ to 82; 5 m., 80½ to 81⅝; 3 y., 86 to 88; 4 y., 82 to 83½; 5 y., 80½ tot 81⅝; 4 w., 82½ to 83½.
Oats—3 w., 44 to 45.

INDEMNITIES FOR SATURDAY
(By Branson, Brown & Co. Limited)

Chicago	Bids	Offers
Wheat—		
Dec.	115-2	117-2
May	123-2	125-1
March	..	121-7
Corn—		
Dec.	83-4	84-7
May	85	..
Winnipeg		
Wheat—		
May	124	126-3
Dec.	119	120-1

WHITNEY LETTER

New York, Nov. 16.—Whitney of the Wall Street Financial Bureau says to-day:

NO REACTION YET

"While much hesitation regarding the market's ability to keep the present pace is beginning to appear in even seasoned quarters, I believe that we are simply being presented with a performance which definitely shows us that we are in a market which is rather unique in that it has the ability, in spite of strong individual advances, to always keep something in reserve and quickly bring it into the picture whenever weakness crops out. A continuance of the present performance will obviously bring on at some time the necessity for technical correction, and in a market not gifted with the strong fundamentals of this one, would have brought it on several days ago, but I can not be of any opinion other than that while this correction will be witnessed at a later date, further advance will come first, so that once again it is necessary to repeat the advice so often given here before, viz: hold stocks over the week-end.

"The money situation continues to be comfortable and there is plenty of stock market credit available despite the extensive preparations for mid-month settlements and, likewise, while on the subject, believe that in a larger sense, there is plenty of credit for the period between now and the end of the year despite year-end settlements. I expect the rediscount rate to remain unchanged for balance of year, or if any change is made, that the change will take the form of a reduction.

"More immediately we will have to consider the effect on this morning's opening of the federal reserve statement of loans to brokers, and while they are not at the moment available, I believe yesterday's noon dip which was accompanied by rumors of a substantial increase in this figure practically removed their effect from the market, and that any further influence will not only be confined to the first half hour of trading this morning, but should be looked upon as an opportunity of making some last minute commitments in those sound issues which we will want to buy for further advance.

COMMENT

"Special May Stern is enjoying the best last quarter earnings in its history, and with the majority of sound store stocks already established on a 15 to 1 earnings ratio with several instances of 20 to 1 recently witnessed. I do not believe that this stock will continue much longer to sell at less than ten times the $9 which it will earn this year.

"Packard has started on a new move which has for its objective the 120 price and so has Texas Corporation with its objective placed at 85. Bethlehem Steel was the first of the steels that were pointed yesterday to launch its move, but expect the balance to fall in line quickly. I expect it to add several points to its price with the same applying to Postum. Westinghouse Electric, like Sears-Roebuck, has done about enough work for this year, so that profits should be clinched and the funds placed into New York Central which is now on its way to a new high for the year."

NEW YORK STOCK EXCHANGE

(By B.C. Bond Corporation's Leased Wire.)

November 16

2 p.m.

	High	Low	Close
Air Reduction	86	84	84
Allied Chemical	239-4	237-4	237-6
Allis Chalmers	146	143-6	146
Amn. Bosch Mag.	36-4	36-1	36-1
Amn. Can	117-4	114-1	116-3
Amn. & Foreign Power	55-2	51-3	55-2
Amn. Locomotive	103-7	101-4	103-4
Amn. Radiator	185	179	184-2
Amn. Smelters	280-1	278	280-1
Amn. Steel Fdy.	64-5	60-4	64-1
Amn. Sugar & Ref.	82-4	81-4	82-1
Amn. Tel. & Tel.	192	188-1	191-2
Amn. Tobacco	181-4	180	180
Amn. Woolens	24-3	22-7	24-3
Anaconda Copper	105	99-2	105
Asso. Drygoods	57-7	57-1	57-5
Atch., Topeka & S.	204	199-4	201-2
Atlantic Gulf W.I.	48-4	48-1	48-4
A. M. Byers	165	160	163-5
Archer Daniels	106	104-1	104-1
Armour "A"	18	17-6	17-6
Brockway Motors	73-1	72-5	72-5
Baltd & Ohio	117-2	115-4	115-4
Bethlehem Steel	78	75-4	77-5
Butte & Superior	10-3	10	10-1
Canada Dry	79-4	79-2	79-2
Cenrress Cigars	73-4	73	73
Calumet and Hecla	46-1	45-1	46
Curtis Aero.	143-2	140-4	143-2
Calif. Packing	74-7	74-2	74-7
Calumet and Arizona	122	119-4	121-7
Canadian Pacific	234-4	232-3	233
Cerro de Pasco	107-4	105-2	107-4
Chesapeake Corph.	72-6	72	72-6
Chesapeake and Ohio	199-7	198-7	199-7
Chicago, Mil. & St. P.	35-2	34-6	35-2
Do., pref.	53-6	53-2	53-5
Chicago Northwestern	91-2	90-4	90-4
Chicago, R.I. & Pac.	135-2	134	134
Chile Copper	67-7	63-4	67-7
Chrysler Motors	134-7	132	134-4
Coco Cola	172	169-2	172
Colo. Fuel & Iron	81	74-4	81
Columbia Gas	130	128-3	128-6
Congoleum	30	29-1	29-1
Consolidated Cigars	95-7	94-7	95-5
Consolidated Gas	83-4	82-4	82-5
Continental Can	122-4	121-3	122-4
Continental Motors	17-4	16-7	17-3
Corn Products	89-3	87-6	89-3
Crucible Steel	83	82-1	83
Davison Chemical	63-6	61-4	63-2
Delaware & Hudson	194	193-6	193-6
Dupont Powder	439	436-6	436-6
Engineers Public	46-6	46-1	46-1
Elec. Stg. Battery	95-3	93-2	95-3
Erie R.R.	62-7	61-4	61-4
Famous Players	151-6	151-5	151-6
Fleischmann	83-4	82-4	83
Freeport-Texas	48-4	47-1	47-5
Fox Films	92	87-1	90
Gimbel	52-5	52-1	52-5
General Electric	187	183-6	184-4
General Motors xd 1½	216-4	211-6	213-1
General Ry. Signals	102	100-4	102
Goodrich Rubber	81-2	80-4	81
Gold Dust	117-7	115-1	116-2
Granby Ore	82-6	81-5	82
Great Northern Ore	29-3	29	29
Great Northern R.R.	107-4	107-1	107-4
Greene Cananea	166-3	160	166
Gulf States Steel	69-5	68-2	69-2
Goodyear	84-4	83-2	83-5
Hersey	59-4	58	58-7
Howe Sound	68-6	68-2	68-6
Houston Oil	133	132	132-6
Hudson Motors	84-4	83-6	84
Hupp Motors	74-5	71-4	74-5
Int. Comb. Engines	71-7	67-4	71-4
Int'l Match, pref.	101-4	100-1	100-1
Illinois Central	141-6	141-6	141-6
Ind. Oil and Gas	36-7	36-3	36-6
Industrial Alcohol	124-4	124	124-4
Inspiration Copper	37-2	36-4	37
Int'l Merc. Marine	39-3	..	39-3
Int'l Nickel	197-2	194-4	196-4
Int'l Tel. & Tel.	189-2	188-4	189-2
Johns-Mansville	184-4	179-4	183
Kayser	78	77-2	77-5
Kas. City Southern	72	71-1	71-1
Kennecott	146-3	142-1	144-4
Kolster Radio	92-4	87-7	87-4
Kraft Cheese	61-4	61-3	61-3
Lima Locomotive	45	..	45
Loew's Inc.	61-7	61-4	61-5
Lorillard	32-3	31	31
Louisville & Nash.	150-4	..	150-4
Ludlum Steel	88	87	87-4
Mavtag	29-2	28-2	28-2
Mathison Alkali	168-3	165	168-3
Mack Trucks	101-4	100-4	101-2
Manhattan Elec. Supply	31-6	31-4	31-5
Marland Oil	45-6	43-7	45-6
May Dept. Stores	95-1	93-7	95
Miami Copper	27-5	27-1	27-4
Mid-Cont. Oil	39-7	39	39-3
Missouri Pacific	71-7	70-5	71-1
Do., pref.	122-7	122-4	122-4
Mo., Kas. & Texas	54-6	53-5	53-5
Montgomery Ward	417	404-4	412
Nat. Dairy Products	122	120-1	120-1
Nash Motors	96-4	95-7	96-1
National Biscuit	176	174-4	174-4
National Cash Register	98-4	97-6	97-7
New York Central	186	184	185
N.Y., New Haven & H.	68-5	66-6	68
Norfolk & Western	194-2	193-4	194-2
North American Co.	82	78	81-5
Northern Pacific	110-6	106-2	110-6
Graham Paige	46-7	45-1	45-1
Packard Motors	118-7	114	117
Pan American "B"	56-3	55-1	55-1
Pathe Exchange	24-6	24-4	24-4
Pennsylvania R.R.	67	66-4	67
Phillips Petroleum	49-7	49-4	49-7
Postum Cereal	71-4	69-7	70-4
Producers & Refiners	29-7	29-1	29-1
Public Svc. New Jersey	75	73-3	74-7
Pullman Company	91	86	91
Punta Allegre Sugar	20-4	..	20-4
Pure Oil	28-3	28	28-3
Pathe	6-3	6	6
Radio Corporation	297-3	279	295-4
Reading Company	106-2	104-2	106-2
Republic I. & S.	89-6	86-2	89-6
R. J. Reynolds Tob.	155	154-4	155
Royal Dutch	61-2	61	61
Reo Motors	28-6	28-4	28-4
Remington Rand	29-5	28-4	28-7
Schulize Stores	53-3	52-4	52-7
Sears-Roebuck	194-7	190-3	192-6
Shell Union	36	35-2	35-7
Sinclair Oil	45-6	43-7	45-3
Skelly Oil	40-7	39-6	40-5
Southern Pacific	126-2	125-6	126
So. Porto Rico Sug.	43-3	42-7	42-7
Southern Railway	149	148-6	149
St. Louis & San Fran.	118	117-2	118
St. Louis & Southwestern	131-2	130-1	131-2
Standard Oil Calif.	69-7	69-1	69-4
Standard Oil, N.J.	54	53-6	53-7
Stewart Warner	115-5	113-2	114-7
Studebaker Corp'n	77-7	75	77-1
Standard Oil of N.Y. Xd.	39-2	38-7	38-7
Standard Oil of Indiana	87-1	85-2	87-1
Tidewater Oil	23-2	23	23
Texas Company	74-6	73-4	74
Texas Gulf Sulphur	77-5	76-5	77-5
Texas Pacific	177-4	..	177-4
Timken Roller-Bearing	152	150-5	151-5
Tobacco Products	108-4	107-7	107-7
Underwood	82-5	82	82-5
Union Carbide	197	194-3	195-2
Union Oil Calif.	55-5	54-7	55
Union Pacific	219-1	217-4	217-7
U.S. Cast Iron Pipe	46	45	46
U.S. Rubber	39-6	38-2	38-2
U.S. Smelting	58	57-2	58
U.S. Steel Corporation	171-6	170-1	171-2
Vanadium	106-6	104	104
Victor Talking	128-6	127-4	128
Warner Bros.	131-6	127-6	127-6
Western Union	194-4	187-4	197-4
Westinghouse Airbrake	46	46	46
Westinghouse Elec.	144	140	140-7
White Motors	37-5	37	37-5
Willys-Overland	29-3	28-7	29
Woolworth	216-7	215-1	216-7
Warren Pipe	32-4	31-2	32-4
Wright Aero	211-4	193	208
Youngstown Sheet & T.	100-4	99	99-4
Yellow Cab	36-2	35-5	36
Auburn	114	112	114

Total sales, 6,733,500.

Wall Street To-day

(By B.C. Bond Corporation's Leased Wire.)

WAVE OF BUYING SWEEPS SALES OVER 6,000,000

New York Market Has Its Dizziest Day Yet

New York, Nov. 16—All records for volume were smashed on the New York Stock Exchange to-day, when the greatest buying wave yet swept almost scores of prices to new peak prices.

The quotation tickers were running an hour and one-half behind the market.

When the market closed at 3 o'clock, the tickers were quoting sales and prices made shortly after 1 o'clock.

Besides buying orders which poured into the market from all parts of the continent, London and the European continent continued the enormous volume of their buying in this market, that has been one of the features since the election, and represent the investment of billions of dollars in United States business and securities. Europe is now shipping gold to New York again.

At 3 o'clock this afternoon, it was estimated that the volume of sales to-day would reach 6,700,000 shares, more than 1,000,000 over the last high. Sales up to the end of the second hour alone were around 3,268,000 shares.

Radio by 2 o'clock this afternoon had sold at 300.

Packard Motors had reached 117¾, from 109½ yesterday.

Steel common had established a new high at 172¾.

Montgomery Ward had soared to a new high of 417.

Among the other stocks to establish new highs by 2 o'clock this afternoon were: Anaconda at 105¼, National Power and Light, National Dairy Products, American Linseed, Atchison, Matheson Alkali, Northern Pacific, Cerro de Pasco, Phillips Pete, Standard Oil of California, Texas Company, Standard of Indiana, American Radiator, Allis-Chalmers, Consolidated Gas, General Electric, American Tobacco, Johns Mansville, Miami Copper, Nevada, Gold Dust, May Department Stores, North American, Public Service, Producers and Refiners, Shell Union, Westinghouse, Stewart Warner, Bethlehem, Julius Kayser, American Can.

New York, Nov. 16—The evening edition of The Wall Street Journal says: Trading apparently broke all one-day records in a wave of buying which engulfed the market in the first hour, which was in all probabilities the direct reaction to the negligible increase in weekly brokers' loans. The street gave credence to reports that buying by large banks, investment trusts and other institutions had taken place since election. The result being the removal of large blocks of stocks from the market.

It was possible to hear to-day the most fantastic predictions of prices to be reached by the currently popular issues and these reports seemingly were accepted without any wonderment at all. Naturally in such a market, diversification was pronounced and if any group was neglected it was the rail group and even here and there were evidences of continued accumulation of N.Y.C. and G.Q. and N.P. The leading copper shares went blithely to new highs, it being pointed out that the period from now until March is ordinarily the best period of the year from the standpoint of copper metal buying, and that with this in view the strong statistical position of the industry invited higher prices for the metal.

American Can broke out of its narrow range to the accompaniment of reports that impressive accumulation had been completed by some of the larger banking interests. In fact it was impossible to escape the opinion that in every group there were constructive interests at work and who were basing their operations on what they conceived to be outstanding special developments which will bear fruit over the next few months.

Call money 6½ per cent all day.

CLAIMS OF GEORGE ENTERPRISE READY FOR DEVELOPMENT

William V. Smitheringale, managing director of the George Enterprise Mining Company has returned from Stewart and is spending a short time in Victoria. The results of the Summer's work on the George Enterprise property are considered to be quite encouraging and the claims are now in shape to be prospected and developed to advantage, Mr. Smitheringale stated this morning at the Dominion Hotel.

On the original Enterprise group a five-foot vein of galena and chalcopyrite was discovered and average samples across this gave $30 in gold, copper, silver and lead.

Work on the high-grade vein exposed ore assaying 123 ounces in silver and four per cent copper, with accessory values in gold and lead, stated Mr. Smitheringale. Open cuts in various other places on the property have exposed promising possible occurrences of ore minerals.

MONTREAL STOCKS

(By B.C. Bond Corporation's Leased Wire.)

(By B. C. Bond Corporation Limited)

	Close
Abitibi	38-4
Asbestos, com.	21
Alberta Pac. Grain, com.	58-7
B.C. Power	36-6
Brazilian Traction	74-3
British American Oil	51
Brompton Pulp and Paper	35-4
Bronze	129
Canada Cement, com.	36-6
Canada Malting	34-6
Canada Paper and Power	28
Canada S.S. Lines, com.	39
Do., pref.	95
Canadian Car	74
Canadian Converts	102
Can. Indus. Alcohol	44-7
Con. Mining and Smelting	293
Coast Copper	51-4
Dominion Bridge	96-2
Dominion Glass	136
Dominion Textile	115
Dryden Paper	34-4
Fraser, com.	85
Gurd and Company	40
Hiram Walker	82-4
Lake of Woods	55-2
Massey Harris, com.	87
McColl Frontenac	34-7
Mond Nickel	32-4
Montreal Power	101
National Brewers	141
National Steel Car	75
Noranda	54
Ogilvie	440
Penmans	98
Power Corpn.	23-5
Quebec Power	87-4
Shawinigan	85-4
Wayagamack	68
Winnipeg Elec., com.	108
Western Flour	35
BANKS	
Can. Bank of Commerce	300
Bank of Nova Scotia	397
Royal Bank of Canada	383
Bank of Montreal	383

TO-DAY'S EXCHANGE

New York, Nov. 16—Foreign exchanges steady. Quotations in cents: Great Britain—Demand 484½, cables 484 15-16, 60-day bills on banks 480⅝.

France — Demand 3.90¼, — cables 3.90¾.

Italy—Demand 5.23 13-16, cables 5.24 1-16.

Belgium—Demand 13.89.

Germany—Demand 23.79.

Holland—Demand 40.10.

Norway—Demand 26.64.

Denmark—Demand 26.64.

Switzerland—Demand 19.24¼.

Spain—Demand 16.12.

Greece—Demand 1.29.

Poland—Demand .1125.

Czechoslovakia—Demand 2.96¼.

Jugoslavia—Demand 1.75.

Roumania—Demand .60½.

Argentina—Demand 42.18¾.

Brazil—Demand 11.91.

Tokio—Demand 46.42.

Shanghai—Demand 64.25.

Montreal—Demand 99.96⅞.

New York, Nov. 16—Call money firmer, all loans 6½, closing bid 6½. Time loans steady, mixed collateral 60-90 days 6⅞ @ 7, 4-6 months 6¾. Prime mercantile paper 5½.

Fall Wheat Sowing Shows a Decrease

Ottawa, Nov. 16.—Fall wheat and rye sown in Canada this year show a decrease, according to figures compiled by the Dominion Bureau of Statistics. This year's estimate of 951,000 acres sown in Fall wheat up to the end of October is lower by 82,000 acres than the total of 1,099,000 acres on the same date in 1927.

The estimate for Fall rye is 557,000 acres, a decrease of 69,000 acres, as compared with 626,000 acres on the same date last year.

Wheat sown in Ontario is estimated at 820,000 acres, compared with 901,000 acres last year. With an acreage of 14,000 acres, a decrease of 1,000 acres is noted in British Columbia.

In Alberta 117,000 acres have been sown, the same as last year.

By Provinces the area sown in Fall rye, with last year's figures in brackets, is as follows:

Ontario, 67,000 (73,000).
Manitoba, 97,000 (103,000).
Saskatchewan, 306,000 (350,000).
Alberta, 85,000 (100,000).

CALGARY OILS
(By R. P. Castle & Co. Limited)

	High	Low	Close
Advance	..	..	42½
Alberta Pac. Cons.	46	46	46
British Dominion	50	50	50
Dalhousie	159	155	159
Illinois Alberta	55	54	55
McDougall Segur	200	200	200
Do., new	100	100	100
McLeod	575	550	575
Okalta, com.	9500	8000	9500
Do., pref.	19500	17500	19500
Royalite	6600	6400	6500
Spooner	115	115	115
United Oils	175	175	175
Vulcan	202½	200	202½
Regent	45	45	45

Total sales, 18,815.

DEATHLIST OF SS. VESTRIS 111

Final Check-up Shows 215 Aboard Lost Atlantic Vessel Were Rescued

New York, Nov. 16.—Revised figures on the steamship Vestris disaster issued to-day are:

Aboard at sailing, 326 persons; 128 passengers and 198 crew.

Rescued passengers, 60, and crew, 155; total, 215.

Presumably dead, 111; 68 passengers and 43 of crew.

Bodies recovered, 22; missing, 89.

Those drowned included 27 women and 13 children.

VANCOUVER SALES

Vancouver, Nov. 16.—Futures quotations:

Wheat—	Open	High	Low	Close
Nov.	122¼	122⅜	122	122
Jan.	124⅝	124⅝	124⅝	124⅝
March	125⅝	125⅝	125⅝	125⅝
May	126⅝	127¼	126¼	126¾

Cash prices: No. 1 Northern, 122; 2 Nor., 119; 3 Nor., 113; 4 wheat, 106; 5 wheat, 90½; 6 wheat, 80½; feed, 75.

N.Y. Market Gossip

Supplied by Branson, Brown & Co. Ltd.

New York, Nov. 16.—National Dairy Products Corporation report for eight months, August 31, net income of $10,179,456 after interest charges and provision for Federal Income Tax.

International Pete. declares a dividend of 25 cents a share, payable November 30, record November 23, bringing total payments for year to 75c, the same as in 1927.

International Paper Co. reports for nine months ended September 30 net income of $3,765,378 after depreciation, interest, reserve for income tax, etc. vs. $3,790,418 in 1927 period.

It is rumored a copper merger that will surpass any similar transaction in past in amount of capital involved will be put through in first half of next year or sooner.

Pressed Steel Car directors postpone preferred dividend meeting for two weeks, says Pittsburgh Dispatch.

Standard Oil of Ohio, effective to-day, abolishes all coupon book discounts, making the retail service price of gasoline 20 cents a gallon with the 3 cents gallon tax paid, says Toledo Dispatch. Large consumers will be given a tank wagon price of 19 cents a gallon, and retail dealers 17 cents, State tax paid.

Canadian National ordered 1,000 freight cars from Pressed Steel Car, Rock Island enquiring for 300 tanks cars, and Pacific Fruit Express for 600 steel underframes.

Massey-Harris Again Denies Merger Talk

Toronto, Nov. 16.—Officials of the Massey Harris Company Limited again make denial of the street reports of a deal between the company and International Harvester. At the head office, one of the leading executives said there was absolutely no truth in rumors of sale to the International Harvester, and there were no negotiations taking place to bring about a sale or amalgamation with Harvester or others.

VICTORY BONDS

VICTORIA PRICES

(By Branson, Brown & Co. Limited)

	Bay Per $100	Sell Per $100
Victory Loan, 5½%—Tax Free		
1933 1st May and Nov.	102.65	102.90
1937 1st June and Dec.	102.60	102.85
War Loan, 5%—Tax Free		
1931 1st April and Oct.	100.30	100.65
1937 1st March and Sept.	103.40	103.70
Victory Loan, 5½%		
1932 1st May and Nov.	102.05	102.35
1934 1st May and Nov.	102.60	102.85
Dominion Loan		
1943 15th April and Oct.	102.70	103.00
1940 1st March and Sept.	98.80	99.15
1944 15th April and Oct.	99.15	99.60
1946 1st Feb. and Aug.	99.10	99.50
1934 1st Feb. and Aug.		Market
1937 1st Jan. and July		Market

Add accrued interest to date: 1937, 168 days, 2.532 per $100; 1927, 1932, 1933, 1934, 15 days, .226 per $100; 1928, 1943, 32 days, .438 per $100; 1944, 32 days, .394 per $100; 1946, 107 days, 1.319 per $100.

Brokerage rate on Victory and War Loans ⅛ of 1 per cent.

NEW YORK CURB CLOSE
(By the B.C. Bond Corp. Ltd.)

	Bid	Asked
Amn. Haw. S.S.	..	..
Amn. Rayon	19	..
Bancitaly	125⅝	126
Cont. C.I.P.	9	9½
DeForest Radio	28⅞	28⅞
Dubilier	4½	4⅝
Durant Del.	14½	14⅞
Fox Theatre	29	29⅛
Freshman	12	12½
Gen. Baking "A"	9	9⅛
Gen. Baking "B"	75½	76
Glen Alden	153	153½
Hazeltine	39	40
Hires	24	25
Lehi Val. Coal	29	29⅝
Marconi (Eng.)	19	19½
Marmon Motors	66½	68
Servel	11⅝	12
Tob. Prod. Ex.	3⅝	3½
Uni. Pit. Shrs.	12	12⅝
Amn. Cont.	66	70
Cities Svc.	73	73⅝
Do., pref.	99⅝	99⅝
Do., Bnkrs.	35	..
Creole Synd.	12⅛	12½
Lion Oil	40	40½
Marland Mex.	2½	3½
Mountain Prod.	22	22½
Mtn. and Gulf	1⅛	1⅛
New Bradford	4⅝	4⅝
Pantepec	11⅝	12
Red Bank	8	11
Ryan Pete.	8⅝	9½
Salt Ck. Prod.	26	26½
Do., Cons.	5⅝	6
Cons. Copper	14½	14⅝
Cresson Gold	189	190
Engrs. Gold	4	4½
Hecla	16⅝	17
Jerome Vde.	39	50
Mesabi	50	51
N. J. Zinc	238	239
New Mont.	193	194
Nipissing	2⅝	2⅝
Ohio Copper	75	79
Tono. Bel.	70	90
Tono. Ext.	6	8
Tono. Mines	3⅝	4⅛
United East	11	16
Uni. Vde. Ext.	22½	22⅝
Amn. G. & E.	185	192
Asso. G. & E.	47½	47½
Amn. L. & T.	217	220
Elec. Bond	135	136
Elec. Inv.	72½	73½
M.M. Util.	170	173
Nor. Ohio Power	25	25½
Uni. L. & P. "A"	25	26
Gold Centre	12	..
Shattuck	18⅝	18⅝
Amn. Rolling	101	..

OPENING BOND LIST

	Bid	Asked
Antioquia 7s 1945 "A"	95½	95⅝
Argentine 6s 1937	99⅝	100⅛
Belgian 7s 1955	107⅝	108⅛
Belgian 7s 1956	105⅝	106
Bolivia 8s 1945	105	106
Bogota 8s 1945	104⅝	105½
Brazil 4s 1889	57⅛	58⅛
Brazil 5s 1913	73½	74½
Bordeaux 6s 1934	100	100½
Chile 6s 1960	93	93½
Chile 7s 1942	102	102½
Chile 6½s 1957	97	97⅝
French Franc 5s 1920	41½	42
French Franc 6s 1920	39⅝	40½
French S.S. Line 7s 1949	102¼	102⅝
Stinnes 7s 1936	89	90
Stinnes 7s 1946	87	88
Italy 7s 1951	96⅝	97
Marseilles 6s 1934	100	101
Norway 6½s 1950	102¼	102⅝
Norway 6s 1944	102¼	102⅝
Polish 6s 1940	84	84½
Polish 8s 1955	99⅝	99⅝
Paris, Lyons & Med. 6s 1958	99	99½
Paris, Lyons & Med. 7s 1958	104½	104⅝
Porto Allegre 7s 1966	101	102
Soisons 6s 1936	98½	98⅝
Siemens Halske 6½s 1951	106	107
Polish 7s 1957	87½	88
Brazil 4½s 1888	71½	72½

EXCHANGE SEAT BRINGS $480,000

New York, Nov. 16.—A New York Stock Exchange membership was sold to-day for $480,000, equaling the record high price and unchanged from the previous sale.

Trail Ore Receipts

Nelson, Nov. 16.—Receipts of company ore at the Trail reduction plant of the Consolidated Mining & Smelting Company during

NEWS — MINING — MARKETS

Mining Market Prices

VICTORIA STOCK EXCHANGE

	Bid	Asked
Bayview	..	.05
Big Missouri	.56	.62
Cork Province	.24	.28
Dalhousie	..	.18
Dunwell	..	.20
George Copper	..	4.50
Glacier Creek	..	.05
Gladstone	..	.07
Golconda	..	.85
Independence	..	.11
Int. Coal and Coke	.35	.38
Kootenay Florence	..	.23
Lakeview	.01	.02
Leadsmith	..	.04
Malaspina	.10½	.12
Marmot Metals	..	.11
Pend Oreille, com.	10.00	..
Nat. Silver G.S.	..	.16
Premier	2.20	2.28
Richmond	..	.03
Rufus-Argenta	..	.23
Ruth Hope	..	.62
Slocan King	..	.08
Terminus	..	.12
Whitewater, com.	..	1.45
Woodbine	.06	.09
Oregon Copper	.75	.80
Unlisted—		
Grandview	.55	.58
Beaver	..	.15
Caufield	5.00	10.00
Georgia River	..	.32
Silvertip	..	.26
Wellington	..	.16
George Enterprise	.18	.20
Northern Light	..	.30
Marmot Gold	..	.10
Topley Richfield	..	.48
United Empire	..	.11
Mohawk	..	.08
Noble Five	..	.43
Ent. Cons.	..	.20
Kootenay King	..	.40
Reeve McDonald	..	1.40

Sales: 1,000 Oregon Copper at .72; 1,000 Malaspina at .10½; 10 Caufield at 8.00; 1,000 George Enterprise at .20; 500 at .20; 500 at .19; 1,000 at .19.

VANCOUVER MINING MARKET

Vancouver Nov. 16.—Recovery of Snowflake and the renewed strength of George Copper on Eastern buying were the chief features of interest on the Vancouver Stock Exchange this forenoon. Fabyan Pete's stand around 16¾ to 17 also drew the attention of traders. George Copper climbed 80 points from last night's close. The company is reported buying additional properties around the George to enlarge still further it operation there.

Pend Orielle crept back to $10.25 and is apparently on more solid market ground. At the present low prices it is being accumulated here in fair quantities, it is said.

Golconda held around 77 to 78, and Big Missouri sold at .58. Kootenay King sold at .62 and 33, Topley at 45, Noble Five at .40. Marmot River Gold is strong around 9, Morton Woolsey sold at 6.° Kootenay Florence at 20, Independence at 8½, and Duthie at 87.

Snowflake gained to 34½. George Copper sold at .480.

Reeves McDonald, reported to be due for provisional listing at once, sold well on the curb at 125, about 1,400 shares changing hands during the morning.

The oil division is attracting more attention, with McLeod selling well up to $5.80 and Home at $2.25, while several other oil stocks are in good demand.

(By B.C. Bond Corporation Limited)

	Bid	Asked
Bayview	.04	.04½
B.C. Silver	1.45	1.60
Beaver Silver	.11½	.13
Big Missouri	.59	.60
Cork Province	.25	.26
Cotton Belt	.45	.50
Duthie	.84	..
George Copper	4.75	5.00
Georgia River	.28	.29
Gladstone	..	.04½
Glasord	.03½	.04
Golconda	.79	.80
Grandview	.55½	..
Independence	..	.09
Indian	.04	.05
Intef. C. and C.	.37	.38
Kootenay Florence	.19½	.20
L. and L.	.06½	.06¾
Lakeview	.01½	.01¾
Leadsmith	.01¾	.02
Lucky Jim	.25	.26
Marmot Gold	.08	.09
Marmot Metals	.03	..
Mohawk	.05	.05½
Kootenay King	.32	.34
Pend Oreille, com.	10.20	10.25
Pioneer Gold	1.95	..
Porter Idaho	.52	.59
Premier	2.25	2.26
Richmond	..	.03
Rufus-Argenta	.20	.21
Ruth Hope	.59	.59½
Silver Crest	.06¼	.07½
Silversmith	..	.10
Silvertop	..	.47
Slocan King	.06¼	.07
Snowflake	.33¾	.33¾
Sunloch Mines	2.00	2.25
Teric Mines	..	2.50
Topley Richfield	.45	.46
Wellington	.14	.15
Whitewater, com.	1.28	1.31
Woodbine	.01½	.08
Oils—		
A.P. Consolidated	.42	.48
Dalhousie Oil	1.60	1.85
Fabyan	.16¾	.16¾
Home Oil	2.27	2.30
McLeod	5.75	5.80

VANCOUVER SALES

Vancouver Stock Exchange morning sales, Friday, November 16: 3,000 Bayview at .04; 500 Big Missouri at 58, 500 at 59, 500 at 59½, 400 at 60; 7,300 Cork Province at 25; 300 Duthie Mines at 87; 115 George Copper at 450, 100 at 475, 300 at 480; 500 Georgia River at 29, 300 at 30; 500 Golconda at 77, 1,100 at 78, 4,000 at 79, 100 at 80; 4,500 at 80; 4,500 Independence at 8½; 1,000 International Coal at 37¾; 6,500 Kootenay Florence at 20; 1,000 L. & L. at 6¾; 1,000 Kootenay King at 33, 100 at 34; 2,000 Lakeview at 1½; 3,000 Leadsmith at 1½, 1,000 at 2; 9,300 Lucky Jim at 25; 2,500 Grandview at .55, 3,700 at 55½, 500 at 55¾, 1,500 at 56, 2,500 at 57 (B60); 2,000 Marmot Metals at 7½; 2,000 at 8; 22,500 Mohawk at 5, 1,000 at 5¼, 3,000 at 5¾, 4,000 at 5½; 9,100 Morton Woolsey at 6; 1,000 National Silver at 13, 1,000 at 13½, 500 at 14; 7,600 Noble Five at .40; 560 Pend Oreille at 10.25; 6,100 Porter Idaho at 52, 5,000 at 52½, 500 at 53, 2,000 at 53½; 800 Premier Gold at 225; 2,200 Ruth Hope at 59; 1,000 Snowflake at 29, 1,000 at 29½, 1,500 at 30, 350 at 31, 500 at 32½, 500 at 33, 1,000 at 33½, 7,700 at 34, 500 at 34¼, 3,100 at 34½, 2,900 at 35; 4,150 Topley Richfield at 45; 100 Whitewater at 130; 3,500 Woodbine at 7½, 1,500 at 8; 100 Illinois Alberta at 54, 300 at 55; 11,600 Fabyan Pete at 16¾; 475 Home Oil at 225, 400 at 230; 200 Mayland Oil at 105; 50 McLeod Oil at 550, 140 at 575, 1,000 at 580.

Thursday Afternoon Sales: 8,000 Cork Province at .25; 500 Duthie Mines at .86; 3,000 at .87; 1,000 Dunwell at .13; 300 George Copper at .04; 2,100 Golconda at .86, 600 at .77; 4,300 Grandview at .55; 500 Kootenay Florence at .20; 400 Kootenay King at .32, 500 at .33; 2,000 L. and L. at .07; 6,000 Lakeview at .02; 2,000 Lucky Jim at .25; 500 Marmot Gold at .09½; 15,000 Mohawk at .05½; 500 Morton Woolsey at .06½; 2,000 at .06¾; 2,000 National Silver at .13; 9,400 Noble Five at .40; 370 Pend Oreille at 10.00; 450 Premier Gold at 2.24; 4,800 Porter-Idaho at .54; 1,000 Rufus-Argenta at .20½; 9,000 Silver Crest at .06, 300 at .06½; 2,000 at .06¾; 4,000 Silversmith at .10; 10,250 Snowflake at .28½, 7,800 at .29; 400 Wellington at .15; 1,000 Whitewater at 1.30, 50 at 1.33; 3,800 Woodbine at .08; 400 at .09; 300 Dalhousie Oil at 1.55; 200 Devenish Pete. at .28; 650 Fabyan Pete. at .16½, 2,000 at .16¾, 800 at .17; 500 Home Oil at 2.25; 65 McLeod Oil at 4.95.

Orange Prices Drop On Wholesale Mart

A large shipment of California Valencia and navel oranges, which arrived in Victoria this morning, lowered the wholesale price of the fruit on the local market. At present the two varieties are selling to the trade at $7 to $9 per case for Valencias and $6.50 to $7.50 per case for navels.

The fruit market is standing fairly steady at present with a great quantity of apples changing hands daily.

Meat prices remain the same as last week with no intimation of a rise in the near future. Pork and beef will probably come down a little when fowl begins to sell readily.

Meats	
No. 1 Steer Beef	.19
Cow Beef	.17
Veal	.21 to .23
Hogs	.17
Shoulders	.17
Loins	.25
Legs	.24
Breakers, lb.	.25
Lamb	.27
Tongues, lb.	.30 to .32
Fish	
Haddies, lb.	.15
Fillets, O.R.	.19
Fillets, Jumbo	.20
Scotch cured	.20
Sunrise Fillets	.17
Eastern Kippers, 40s, $3.00; 80s	2.75
Digby Chix	.30
Poultry	
Fowls	.25 to .30
Broilers	.33
Chicken, lb.	.37 to .39
Eggs	
Fresh extras, case lots, doz.	.57
Fresh firsts, case lots, doz.	.53
Fresh pullets, case lots, dozen	.45
Butter	
Best cartons	.45
No. 2 grade	.43
Solids, creamery	.41 to .43
Cheese	
B.C. solids	.28½
B.C. twins	.29
B.C. triplets	.29½
Ontario solids, June	.28
Ontario twins, lb.	.28½
Ontario Stilltons, lb.	.31
Lard	
Tierces	.17½
Compound tierces, lb.	.15½
Other compounds	.18½ to .19½
Hams and Bacon	
Ham	.32 to .34
Bacon	.36 to .44
Vegetables	
Local Sprouts, lb.	.10
Cabbage	.04 to .05
Cauliflower, local, dozen	2.00 to 2.50
Celery, dozen	1.25
California Lettuce, 4s and 5s	3.25
Tomatoes, hothouse, lb.	3.50
Tomatoes, hothouse, No. 2	3.00
Pepper, green, lb.	.12
Pepper, red, lb.	.13
Beets, sack	1.50
Carrots, new, per sack	1.35
Turnips, new, per sack	2.50
Cucumbers, doz.	.90 to 1.25
Spanish Onions	4.25
Local Onions	3.50
Egg Plant	.15
Sweet Potatoes	.09
Mainland Potatoes, sack	1.10
Gems	1.75
Up-to-date	1.25
Fruits	
Local Apples, crate	1.50 to 1.75
Okan. Janathans, extra fancy, per box	2.00 to 2.25
Crates	1.40
Orcas Island Gravensteins	2.50
MacIntosh Reds, box	2.10 to 2.50
MacIntosh Reds, crate	1.60
Wealthy, box	1.25
King's, box	1.25
Tokay Grapes	2.75
Cranberries, 25-lb. boxes	7.25
50-lb. boxes	13.25
Oranges—	
Valencias, case	7.00 to 9.00
Navels, case	6.50 to 7.50
Florida Grapefruit, case	8.75
California Grapefruit, case	6.50
Lemons, crate	6.00 to 8.00
Pomegranates, crate	3.00
Red Emperor Grapes, crate	2.50 to 3.00
Pears—	
Cooking, per box	1.75
Table, per box	3.25
Bananas, per lb.	.10
Per basket	.45

SILVER

London, Nov. 16.—Bar silver, 25⅝d per ounce. Money, 3¼ per cent. Discount rates: Short bills, 4⅛ per cent.; three months' bills, 4⅝ per cent.

New York, Nov. 16.—Bar silver, 58; Mexican dollars, 43⅝.

Christy Hall & Co.

Coincident with the depletion of the surplus copper supplies of the United States and Europe, a few far-sighted investors are accumulating the securities of certain low cost copper producing companies which have vast, known, profitable ore reserves.

These investors have grasped the fact that the world is in the first stage of an electrical age. Electrical development has consumed literally billions of pounds of copper.

In 1921 1,534,000,000 pounds of copper were consumed
In 1922 2,299,000,000 pounds of copper were consumed
In 1924 3,123,000,000 pounds of copper were consumed
In 1927 3,547,000,000 pounds of copper were consumed
In 1928 3,700,000,000 pounds of copper were consumed

It is predicted that in five-years' time the world will require 6,000,000,000 pounds of copper annually.

The Oregon Copper Company is one of the companies which will supply a considerable portion of these requirements.

CHRISTY, HALL & COMPANY LTD.
INVESTMENT BANKERS
BROKERAGE DEPARTMENT
Christy-Hall Bldg. 619 Fort Street Tel. 373-376

TORONTO MINING MARKET

(Over B. F. Castle Leased Wire)

Toronto, Nov. 16—Solloway, Mills & Company to-day say:

Trading on the Standard Stock Exchange to-day took on a new lease of life under the leadership of several of the more prominent issues. Outstanding among these was Hudson Bay Mining Corporation, Noranda and the Calgary oil issues.

The long expected move in Hudson Bay got under way early in the session. Opening at 19.00, Hudson Bay ploughed its way to a high of 21.25, finishing at 21.00-21.10. Many market traders regarded this move as purely a manipulation by a strong New York pool, who are talking 25 for the stock.

Notwithstanding the fact that Mining Corporation have not encountered any ore as yet, this stock again touched 3.60, and closed at 3.55-59.

If ever a stock looked all set to go it is Noranda. For the last two weeks it has backed and filled between 53.00 and 56.00. The volume from day to day is very small. Good news is accumulating at the property and is being held back. Large blocks of stock are being taken off the market and a strong pool is quietly manoeuvring a considerable short interest. Noranda touched 54.25 and closed at 54.00-54.05, up forty points. We strongly advise purchases now in anticipation of substantial rise before the new year.

Lake Shore touched 18.20, but on the news that a twenty per cent bonus was to be paid to the shareholders, the stock firmed to close at 18.50-75.

The Calgary Oil Exchange was the scene of considerable excitement when it opened for business this morning. Okalta preferred opened at 175-200 and Okalta common at 80.00 per share. Under heavy demand both the common and preferred sold up to 95.00 and 195.00, respectively. The bringing in of Okalta's new well on a tremendous scale of 22,000,000 cubic feet per day, or approximately 400 barrels, has rejuvenated interest in the entire Calgary field. This was reflected in today's market, when a large increase in the turnover was registered for the Calgary Oil Exchange.

Bathurst was up one and one-half points, while Mandy was thirteen points firmer. Malartic firmed four, while Murphy eased six points. Newbec and Jackson Manion were up one or two points. It is reported that a meeting of the directors is to be held to-morrow morning, and an announcement of importance will probably be given out during the day.

Wright Hargreaves was soft at 2.30-5. Sudbury Basin dropped to 7.10 and rallied to close at 7.35-50. Amulet, at 2.65, was soggy, and Abana was slightly firmer.

	High	Low	Close
Abana	360	355	358
Aconda	11¾	11	11¾
Amity	27	27	27
Amulet	275	260	265
Bathurst	40½	39	40
Barry Hollinger	37	36	36
Capital Rouyn	15¼	15	15
Capitol	9	9	9
Central Manitoba	81	80	80
Chaput Hughes	7	6	7
Crown Reserve	39	37	39
Goldale	16	16	16
Gold Hill	9½	8½	9½
Goodfish	25	25	25
Hollinger	850	850	850
Howey	107	104	105
Hudson Bay	2100	1900	2100
Jackson Manion	27½	26	27
Keeley	40	40	40
Kirkland Lake	108	105	107
Kootenay Florence	21	20	20
Lake Shore	1865	1850	1850
Macassa	18	18	18
Malartic	107	103	106
McDougall	39½	36	39½
McIntyre	1975	1975	1975
Mint Ore	19	19	19
McKinley	16	16	16
Mining Corporation	370	325	370
Murphy	80	72	73
Newbec	28½	27½	28½
Noranda	5425	5325	5375
Pascoe Kirkland	11	10½	11
Pend Oreille	1040	1010	1020
Potter Doal	2½	2½	2½
Premier	225	220	220
Ribago	7	5½	7
San Antonio	25	25	25
Sherritt Gordon	675	670	675
Stadacona	10½	10¼	10½
Saint Anthony	52	52	52
Sudbury Basin	775	735	735
Sylvanite	274	274	274
Towagmac	295	285	285
Teck Hughes	880	870	875
Tough Oakes	11½	10	10½
Treadwell Yukon	1200	1200	1200
Vipond	58	57	58
Wright Hargreaves	240	235	238
Mond Nickel	3250	3225	3250

Big Gas Flow In Ribstone, Significant

Calgary, Nov. 16 (By Canadian Press).—"Highly significant and encouraging is the large flow of gas in the Meridian oil well recently brought in at a depth of 1820 feet in the Ribstone Field, about twenty-two miles south of Lloydminster by the Ribstone Oil Limited, according to the official Federal Government report issued by Department of Mines geological survey.

"As gas is the propulsive force which drives oil into a well and oil, if present in quantity in the Ribstone area is likely to come from the lower cretacecus, the large flow of gas in Meridian well is highly significant and encouraging," states the report.

Official measurement of the gas flow, states the report, has been placed at 10,800,000 cubic feet per day after the well had been open for two days. The initial flow was in excess of 25,000,000 cubic feet per day. The well is on a structure discovered by Dr. G. S. Hume, of the geological survey, during the course of field investigations in 1925, and the official designation is section 16, township 43, range 1, west of the fourth meridian.

SUGAR

New York, Nov. 16.—The raw sugar market was unchanged early to-day, with spots 3.83, duty paid. Refiners were interested at this level in certain positions, but holders asked fractionally higher and no sales were reported. The market for refined sugar was unchanged at 5.20 to 5.25 for fine granulated. Business was fairly active, but consisted mostly of withdrawals against old contracts.

New York, Nov. 16.—Copper, firm; electrolytic, spot and futures, 16.

Iron steady; unchanged.

Tin steady; spot, 50.12; futures, 49.50 to 49.62.

Lead steady; spot New York, 6.35; East St. Louis, 6.30.

Zinc steady; spot and futures, 6.25.

Antimony, 10.00

ARION CLUB'S FIRST CONCERT GREAT SUCCESS

Popular Male Organization Scores Another Triumph; Assisting Artists Excellent

The first concert of the season by the Arion Club took place last evening at the Royal Victoria Theatre. This is this famous club's thirty-seventh season. As usual, the club drew a very large gathering of patrons and music lovers generally. There was generous and sincere applause throughout the fourteen numbers and everyone seemed delighted with an uncommonly cheerful and well-selected programme.

The two guest artists, Kolia Levienne, 'cellist, and John Hopper, pianist, also made a particular appeal, both being highly gifted musicians, splendidly equipped technically and both blessed with the gift of temperament. The two soloists made a distinct impression, adding to the lustre and delight of the occasion.

The audience was a distinguished one, and included His Honor Lieutenant-Governor and Miss Mackenzie and party and hundreds of the most prominent musical people of the city.

GOOD OPENING NUMBER

The programme opened with a characteristically spirited five-versed number, Cooke's "Strike, Strike the Lyre!" (unaccompanied), the club's fine efforts making its members on excellent terms with the audience. The contrasting number that followed, a rare favorite with men's voices, "Sylvia," by Oley Speaks, also unaccompanied, had to be repeated, and in this as with Mendelssohn's graceful "Vintage Song" (unaccompanied); Protheroe's exquisite phantasm "Shadow-March," mysterious of "jet-black nights," "moving flames," "crooked shadows," which was also clamorously re-demanded; Dvorak's sentient and haunting "Goin' Home," from the famous "Largo" of his "New World Symphony," Frank Tupman, tenor, singing the short refrain, and A. C. Page's arrangement for male voices of Lane Wilson's "Carmena Waltz," both these splendidly accompanied by Mrs. Clifford Warn at the piano, the club's accompanist, again impressed by the improvement in the direction of a greater elasticity of purpose and a more distinguished mobility both of tone and expression, virtues which have been nevertheless numbered among the more striking of the club's many acquisitions.

Herbert Kent, the honorary conductor, is evidently making a successful attempt in producing something more than the outward shape, and is to be congratulated in the genuine pianissimos and variety in tone color and the thorough preparedness of his forces, all combined with the self-reliance and sturdy air as evidenced among the members, all contributed and added to the splendid traditions of the popular local organization.

OVERLOOKED

"By the Sea" (accompanied), by Franz Schubert, in which, by the way, some "t's" and "ing" occasionally were overlooked by the tenors, as also were some final consonants in the bass section in "Rocked in the Cradle of the Deep." In the "Vocal Combat," Dr. Brewer's superb setting to Tennyson's "Break, Break, Break," and the final number, "Prayer of Thanksgiving," an ancient Netherlands folk song in which the unison effect was most inspiring, and finely achieved, were other selections in which the keenness, talents and vocal equipment of the club had surpassing qualities. The "Vocal Combat," arranged by Dudley Buck, created pleasure and surprise. In this the tenors and basses divided in a friendly competition, the tenors singing Balfe's "When Other Lips," while the basses essayed Knight's "Rocked in the Cradle of the Deep," both, for the moment, keen rivals; but all ending happily in uniting their efforts for the sake of their organization, the contest concluding with even credit marking. Mr. Kent showed judgment and finesse and those present were emphatic in a repetition of the number.

MAGNIFICENT CELLIST

Kolia Levienne is a magnificent cellist. His playing is most fascinating; he has the highest gifts of technique, his trills and staccati are wonderfully executed, and he has as well musical insight of a high order. How beautifully accomplished were the "Largo," in Henry Eccles's "Sonata,"—an English composer of the eighteenth century; the exquisitely played Chopin "Nocturne," in which his tone, while not a big one, is of luscious warmth; and the "Old Italian Love Song" (Samartini). The "Variations on a Rococo Theme" by Tchaikowsky comes easily from this player's sensitive brain and gifted hands and in such solos as Davidoff's "The Fountain," and Popper's "Tarantelle," his discerning hearers testified in prolonged manifestations of delight as to his superb 'cello accomplishments. In all he appeared three times during the evening, and on each occasion received the most enthusiastic tributes, playing as "extras" in response, a "Czardas," and the rapturous Rafi "Serenade."

John Hopper, not only proved a thoroughly sympathetic and accomplished accompanist to the cellist, but in his group of piano numbers shows himself an ernest and excellent musician with a beautiful touch, solid technique, and is fluent and brilliant. He plays everything nobly, and his virility, sweep and a certain elegance in style. His only group was of the moderns and embraced "Fountain of Acqua Paola" (Griffes) "Balletti," from Orlando (Respighi), "The Isle of Shadows" (Palmgren), and Godard's somewhat formidable in staccato passages, his "En Route" discriptive of a passing train. Mr. Hopper's fingers skilfully feeling found in these the rewards that were undeniably his, and those present were seemingly charmed by his natural gifts, and the rhythmic examples of his admirable pianism. He, too, received unbounded applause, and added two further numbers, Palmgren's genial "En Route" and a sublime and pretty "Serenade."

MABEE GOES EAST

Robert S. Mabee, manager of the bond department of Pemberton and Son, investment bankers, is leaving today for Toronto, Montreal and New York on financial business for his firm. He will return to Victoria about December 10.

WIRE OPERATOR RETIRES AT 40, AS MILLIONAIRE

Toronto, Nov. 16.—From telegraph operator to millionaire, within a period of eight years, is the distinction earned by A. L. Hudson, Toronto, who has announced the sale of his interests in the brokerage firm of A. L. Hudson and Company. Mr. Hudson said he was "retiring from the throb of the high pressure of business before it does me up."

A. L. Hudson was born in Toronto forty years ago, the son of a shoemaker. He joined the staff of the C.P.R. Telegraph Company as a messenger in 1902. Learning telegraphy with that company, he eventually obtained a position with J. P. Bickell & Company, stock brokers. It was here Mr. Hudson commenced his financial career, purchasing the interests of the Bickell Company in 1920. In one of his early business deals, Mr. Hudson lost $94,000. This occurred when an arrangement in regard to a seat on the New York Stock Exchange "fell through." When he retired he owned seats on several stock exchanges, including the New York Stock Exchange.

NEW B.C. COMPANIES

New companies granted incorporation at the Parliament Buildings this week to do business in British Columbia are:

A. L. Alexander, Limited, Vancouver; $10,000.

A. P. Slade (Victoria) Limited, Victoria; $40,000.

Atlas Flour Mills Limited, Vancouver; $200,000.

B.C. Drugs, Vancouver; $500,000.

B.C. Lands Operating Company, Grand Forks; $50,000.

Cambrian Investment Company, Vancouver; $150,000.

Canada Consolidated Mines Limited, Vancouver, $3,000,000.

Chapman Camp Recreation Society Act, to build a swimming pool and provide sporting facilities at Chapman Creek, County of Kootenay.

Churchouse Logging Company, Vancouver; $10,000.

Crescent Mines Limited, Vancouver; $3,000,000.

Florence Ann Mines Limited, Vancouver; $100,000.

Lyle Importing Company, Vancouver; $10,000.

Marquis Burners Limited, Vancouver; $10,000.

Northern Hardware & Furniture Company, Prince George; $50,000.

Pacific Coast Fertilizer Company, Vancouver; $200,000.

Stock Exchange Building Corporation, head offices Vancouver; $500,000, to acquire the building being erected on the northwest corner of Pender and Howe Streets, Vancouver.

Shingle Creek Lumber Company, Summerland; $5,000.

The total woodland area of Great Britain is 2,958,672 acres.

U.S. FARMERS SEEK NEW RELIEF PLAN

Chicago, Nov. 16.—The Journal of Commerce to-day prints the following from Washington:

"Declaring the McNary Haugen bill as permanently dead, Louis J. Taber, master of the National Grange, yesterday called on farmer organizations in all parts of the country to unite behind a legislative programme for farm relief, which can be adopted by Congress without delay, and one that can be assured of President Coolidge's approval.

"As a national organization, we still view all problems from a national standpoint rather than local or sectional," Mr. Taber said. "We earnestly supported the debenture export programme, believing it to be the most practical plan up to that time offered for the adjustment of tariff inequalities between agriculture and the manufacturing industry."

London, Nov. 16.—Standard copper, spot, £68 2s 6d; futures, £68 10s.

Electrolytic, spot, £74 15s; futures, £75 5s.

Tin, spot, £229 7s 6d; futures, £224 15s.

Lead, spot, £21; futures, £21 2s 6d.

Zinc, spot, £24 12s 6d; futures, £24 10s.

BONDS FOLLOW STOCK PRICES UP

New York, Nov. 16.—Bond prices moved in sympathy with the rise in stocks to-day, although trading in the bond market was light. Selective buying of a few leading industrials lifted them to new peaks and some utilities and rails also were in demand. Andes Copper led the advance, soaring nearly 7 points to a new high at 96¾. Barnsdall 6s warrants improevd a point and other oils made smaller gains. Kayser and Company 5s extended its recent gains another 3 points. Public Service of New Jersey 4½ advanced 3 points to a new high at 161.

Rails were active at higher levels and included Denver and Rio Grande Western 5s, St. Paul's 5s of 2,000 and Southern Pacific 4s.

Italian industrials again led the foreign list, with Fiat 7s establishing a new record price at 166, up 8 points, and Pirelli Company of Italy 7s rising nearly 3 points to a new high at 121⅞.

Word was received in Wall Street today that the Bulgarian Parliament had ratified the proposed Kingdom of Bulgaria stabilization loan which was authorized by the council of the League of Nations. Public offering will be made here and abroad next week of 7½ per cent bonds, total of which have not been disclosed.

DON'T GAMBLE

Invest in a proven oil burner with a proven service. Preferred-Hart Oil Burners are installed and serviced by

McDOWELL & MANN

Hugh James Simpson Died in Vancouver

Vancouver, Nov. 16.—Hugh James Simpson, fifty-three, former chief of police of Point Grey, died in a hospital here last night after a month's illness. He joined the Point Grey force in 1910. Ill-health caused his retirement a few years ago.

STROPPING IS ESSENTIAL TO THE PERFECT SHAVE

are all Barbers CRAZY?

Is stropping a playful gesture to amuse you?

Or has the new Valet AutoStrop Razor proved that there is a fundamental reason for stropping?

YES, all barbers are insane . . . so are other millions of men . . . *if* stropping a blade to sharpen it is useless.

But you know that *every* barber throughout the entire world knows that he *must* strop before he shaves. An unstropped edge is like a row of needles. It pulls and tears the skin.

There is one razor and only one which automatically insures a stropped blade for every shave—The Valet AutoStrop Razor.

The Million Dollar Model is the result of 21 years of research and the expenditure of a million dollars in experiments. Everywhere men are adopting it because of its new-day improvements.

Perfectly balanced and self-adjusting, its friendly angle fits the face and cuts through the stiffest beard with smooth precision. With the Valetite-processed blade it is a marvel of shaving ease.

Blades are inserted or removed simply by pressing a button. Blades are locked in firm, non-flexible grip that eliminates vibration and pull. New type guard lets you use the full shaving edge. And—fundamentally important—the exclusive self-stropping feature keeps the blade edge super-sharp. No need to remove blade to strop or clean it.

Weigh these facts. You know barbers haven't been wrong for 2,000 years in stropping. Why experiment with *your* face?

Give a Valet AutoStrop Razor a fair trial. You'll quickly learn to like it—then you'll never go back to an unstropped blade.

Also . . .
a New and Finer Shaving Cream
Produced by the Makers of The Valet AutoStrop Razor
35c—TRY A TUBE

Gold Plated ELDORADO Set complete with Strop and Blades $1.00. De Luxe Models $5.00 to $25.00

A gift any man will appreciate

The New Million Dollar VALET AutoStrop RAZOR
REG. IN CANADA
AutoStrop Safety Razor Co., Limited, 83 Duke Street, Toronto

"Orange Pekoe" is only the name given to a size of leaf—Some good, many poor, Orange Pekoes are sold—The most economical and yet the finest flavoured is "SALADA" Orange Pekoe—Sealed in metal—pure—fresh—delicious—43c per ½-lb.

"SALADA" ORANGE PEKOE BLEND TEA

289

GIRL ALONE

By ANNE AUSTIN

Copyright 1928 by NEA Service — Author of "Saint and Sinner"

"Yes, mum, that's the girl, all right. Seen her when I was here last June. Wouldn't let me have her then, mum, you may recollect."

Mrs. Stone smiled graciously. "Yes, I remember, Mr. Carson, and I was very sorry to disappoint you, but we have an unbreakable rule here not to board out one of our dear little girls until she is sixteen years old. Sally was sixteen last week, and now that school is out, I see no reason why she shouldn't make her home with your family for the Summer—or longer if you like. The law doesn't compel us to send the girls to school after they are sixteen, you know."

"Yes'm, I've looked into the law," the farmer admitted. Then he turned his shrewd, screwed-up black eyes upon Sally again. "Strong, healthy girl, I reckon? No sickness, no bad faults, willing to work for her board and keep?"

He rose, lifting his great length in sections, and slouched over to the girl who still cowered against the door. His big-knuckled brown hands fastened on her forearms, and when she shrank from his touch he nodded with satisfaction. "Good big muscles, even if she is a skinny little runt. I always say these skinny, wiry little women can beat the fat ones all hollow."

"Sally is strong and she's marvelous with children. We've never had a better worker than Sally, and since she's been raised in the Home, she's used to work, Mr. Carson, although no one could say we are not good to our girls. I'm sure you'll find her a willing helper on the farm. Did your wife come into town with you this afternoon?"

"Her? In berry-picking time?" Mr. Carson was plainly amazed. "No, mum, I come in alone. My daughter's laid up to-day with a Summer cold, or she'd be in with me, nagging me for money for her finery. But you know how girls are, mum. Now, seeing as how my wife's near crazy with work, what with the field hands to feed and all, and my daughter laid up with a cold, I'd like to take this girl here along with me. You know me, mum. Reckon I don't have to wait to be investigated no more."

Mrs. Stone was already reaching for a pen. "Perfectly all right, Mr. Carson. Though it does put me in rather a tight place. Sally has been taking care of a dormitory of nineteen of the small girls, and it is going to upset things a bit, for to-night anyway. But I understand how it is with you. You're going to be in town attending to business for an hour or so, I suppose, Mr. Carson? Sally will have to get her things together. You could call for her about five, I suppose?"

"Yes, mum, five it is!" The farmer spat again, rubbed his hand on his trousers, then offered it to Mrs. Stone. "And thank you, mum. I'll take good care of the young-un. But I guess she thinks she's a young lady now, eh, miss?" And he tweaked Sally's ear, his fingers feeling like sandpaper against her delicate skin.

"Tell Mr. Carson, Sally, that you'll appreciate having a nice home for the Summer—a nice country home. Mrs. Stone prompted, her eye stern and commanding.

And Sally, taught all her life to conceal her feelings from those in authority and to obey implicitly, gulped against the lump in her throat so that she could utter the lie in the language which Mrs. Stone had chosen.

The matron closed the door upon herself and the farmer, leaving Sally a quivering, sobbing little thing, huddled against the wall, her nails digging into the flesh of her palms. If anyone had asked her: "Sally, why do you cry like that?" she could not have answered intelligently. She would have groped for words to express that quality within her that burned a steady flame all these years, unquenchable, even under the soul-stifling, damp blanket of charity. She knew dimly that it was pride—a fierce, arrogant pride, that told her that Sally Ford, by birth, was entitled to the best that life had to offer.

And now—her body quivered with an agony which had no name and which was the more terrible for its namelessness—she was to be thrust out into the world, or that part of the world represented by Clem Carson and his family. To eat the bitter bread of charity, to slave for the food she put into her stomach, which craved delicacies she had never tasted; to be treated as a servant, to have the shame of being an orphan, a child nobody wanted, continuously held up before her shrinking, hunted eyes—that was the fate which being sixteen had brought upon Sally Ford.

Every June they came—farmers like Clem Carson, seeking "hired girls" whom they would not have to pay. Carson himself had taken three girls from the orphanage.

Rena Cooper, who had gone to the Carson farm when Sally was thirteen, had come back to the Home in September, a broken, dispirited thing—Rena, who had been so gay and bright and saucy. Annie Springer had been his choice the next year, and Annie had never come back. The story that drifted into the orphanage by some mysterious grapevine had it that Annie had found a "fellow" on the farm, a hired man, with whom she had wandered away without the formality of a marriage ceremony.

The third Summer, when he could not have Sally, he had taken Ruby Presser, pretty, sweet little Ruby, who had been in love with Eddie Cobb, one of the orphaned boys, since she was thirteen or fourteen years old. Eddie had ran away from the Home, after promising to come back for her and marry her when he was grown up and making enough money for two to live on.

Ruby had gotten into mysterious trouble on the Carson farm — the "grapevine" never supplied concrete details—and Ruby had run away from the farm, only to be caught by the police and sent to the reformatory, the particular hell with which every orphan was threatened if she dared disobey even a minor rule of the Home. Delicate, sweet little Ruby in the reformatory—that evil place where "incorrigibles" poisoned the minds of good girls like Ruby Presser, made criminals of them, too.

Sally, remembering, as she cowered against the door of the orphanage office, was suddenly fiercely glad that Ruby had thrown herself from a third-floor window of the reformatory! Ruby, dead, was safe now from charity and evil and from queer, warped, ugly girls who whispered terrible things as they huddled on the cots of their cells.

"Oh, Sally, dear, what is the matter?" A soft, sighing voice broke in on Sally's grief and fear, a bony hand was laid comfortingly on Sally's dark head.

"Mr. Carson, that farmer who takes a girl every Summer, is going to take me home with him to-night," Sally gulped.

"But that will be nice, Sally!" Miss Pond gushed. "You will have a real home, with plenty to eat and maybe some nice little dresses to wear, and make new friends—"

"Yes, Miss Pond," Sally nodded, held thrall by twelve years of enforced acquiescence. "But, oh, Miss Pond, I'd been hoping I'd was mother, or somebody I belong to—"

"Why, Sally, you haven't a father, dear, and your mother—But, mercy me, I mustn't be running on like this," Miss Pond caught herself up hastily, a fearful eye on the closed door.

"Miss Pond," Sally pleaded, "won't you please, please tell me something about myself before I go away? "I know you're not allowed to, but oh, Miss Pond, please! It's so cruel not to know anything! Please, Miss Pond! You've always been so sweet to me—"

The little touch of flattery did it, or maybe it was the pathos in those wide, blue eyes.

"It's against the rules," Miss Pond wavered. "But—I know how you feel, Sally, dear. I was raised in the Home myself, not knowing—I can't get your card out of the files now; Mrs. Stone might come and catch me. But I'll make some excuse to come up to the locker room when you're getting your things together. Oh—" she broke off. "I was just telling Sally how nice it will be for her to have a real home, Mrs. Stone."

Mrs. Stone closed the door firmly, her eyes stern upon Sally. "Of course it will be nice. And Sally must be properly appreciative. I did not at all like your manner to Mr. Carson, Sally. But run along now and pack. You may take your Sunday dress and shoes, and one of your every-day ginghams. Mr. Carson will provide your clothes. His daughter is about your age, and he says her last year's dresses will be nicer than anything you've ever had."

"Yes, Mrs Stone," Sally ducked her head and sidled out of the door, but before it closed she exchanged a fleet, meaningful look with Miss Pond.

"I'm going to know!" Sally whispered to herself, as she ran down the long, narrow corridor. "I'm going to know! About my mother!" And color swept over her face, performing the miracle that changed her from a colorless little orphan into a near-beauty.

CHAPTER III

Because she was leaving the orphanage for a temporary new home on the Carson farm, Sally was permitted to take her regular Saturday night bath that afternoon. In spite of her terror of the future, the girl who had never known any home but a state orphan asylum felt a thrill of adventure as she splashed in a painted tin tub, gloriously alone, unhurried by clamorous girls waiting just outside the little cubicle.

The cold water—there was no hot water for bathing from April first to October first—made her skin glow and tingle. As she dried herself on a ragged wisp of grayish-white Turkish toweling, Sally surveyed her slim, white body with shy pride. Shorn of the orphanage uniform she might have been any pretty young girl budding into womanhood, so slim and rounded and pinky-white she was.

"I guess I'm kinda pretty," Sally whispered to herself, as she thrust her face close to the small, wavery mirror that could not quite succeed in destroying her virginal loveliness. "Sweet sixteen and—never been kissed," she smiled to herself, then bent forward and gravely laid her pink, deliciously curved lips against the mirrored ones.

Then, in a panic lest she be too late to see kind Miss Pond, she jerked on the rest of her clothing.

To be Continued

BOOTS AND HER BUDDIES—Boots Knows Her Stuff

—By MARTIN

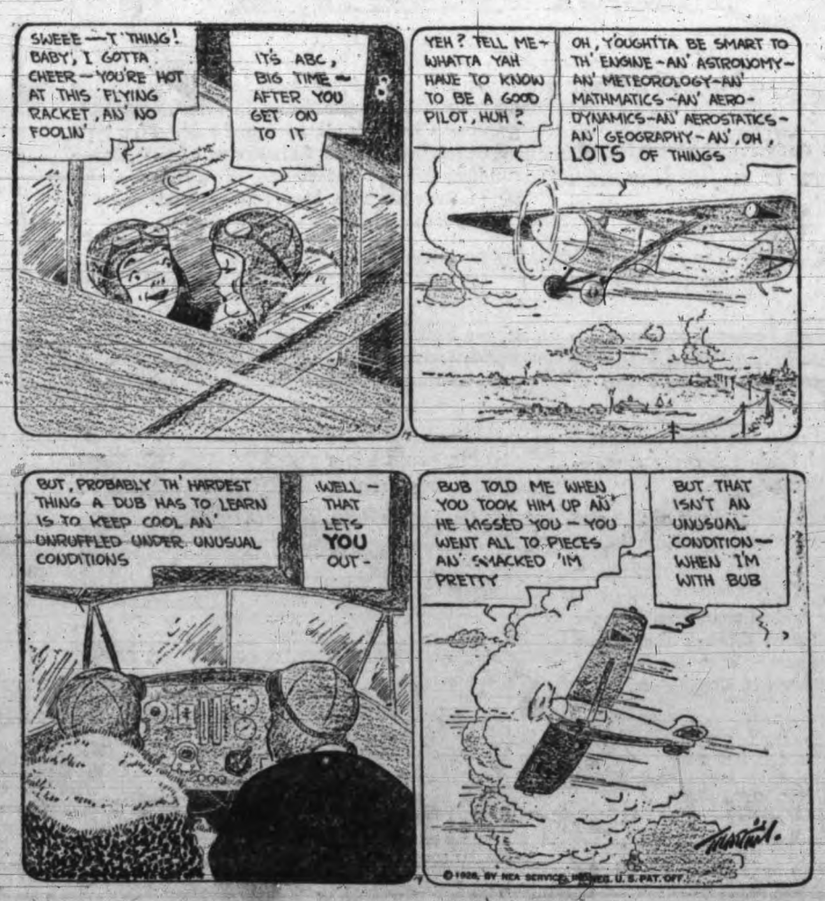

THE TINYMITES

STORY by HAL COCHRAN — PICTURES by KNICK

READ THE STORY, THEN COLOR THE PICTURE

While all the Tinies sailed along the wind began to blow real strong. Of course it made their little boat go hopping 'cross the waves. "Hey, watch the rudder," Scouty cried to Clowny. "It's right by your side." And Clowny snapped. "You always think of work. What are we, slaves?"

This made the other Tinies mad, and Coppy said, "Well, it's too bad you ever have to lift your little finger. It's a shame! You mar the pleasure that we get because you always have to fret. And when you are dissatisfied, you have yourself to blame."

"That's right," said Carpy. "Everyone should just have heaps and heaps of fun, but you are always spoiling things. Why don't you join right in and smile like all the rest of us? 'Tis better than to make a fuss." Poor Clowny seemed to understand, and he began to grin.

"All right," he said. "I'll do my best to act just like all of the rest." And then he jumped and shouted, "Look! What is that in the sky?" The others gazed. Then Scouty said, "Twill shortly be right overhead. We'll try to make out what it is while it is passing by."

They didn't have to wait for long till Coppy yelled, "Unless I'm wrong it is a very queer balloon." They soon found he was right. And then he added, "Mercy me! A long and dangling rope I see. An anchor's on the end of it. It's just swung into sight."

The anchor shortly swooped down low, and Scouty cried, "Whoops! Here we go. The anchor's caught our little boat. We're rising from the sea." And, sure enough, the boat rose high and seemed to head up towards the sky. The Tinymites, all hung on tight, as thrilled as they could be.

BEDTIME STORY

Uncle Wiggily and the Cold Acorn

Copyright, 1928, by McClure Newspaper Syndicate.

(By HOWARD R. GARIS)

"You aren't going out to-day, are you?" asked Nurse Jane Fuzzy Wuzzy of Mr. Longears as she saw the rabbit gentleman looking in the glass to see if his pink nose was on straight. He always did this before he set out for adventures.

"Why shouldn't I go out?" asked the bunny uncle in surprise.

"It is so very cold," answered the muskrat lady housekeeper. "I'm afraid you'll freeze."

"Ha! Ha!" laughed the rabbit. "I'm not at all afraid of that. I have on my warm fur coat and, besides, I shall hop so fast that even Jack Frost can't catch me."

"Well, please be careful, that's all I ask of you," squeaked Nurse Jane as Uncle Wiggily hopped away and he promised that he would.

Over the fields and through the woods went the bunny uncle, looking first on one side and then on the other for an adventure. But he could

He started a fire

not seem to find any, and then he began to notice that it was very cold, much more frosty than he had thought.

"But if I hop fast I'll keep warm," said Mr. Longears to himself. "Though if I hop too fast I may miss an adventure."

However, he hopped a little faster and he began to feel a little warmer, but still it was quite cold and seemed as if it might snow even before Thanksgiving, which was about two weeks ahead.

Now about this same time the Bob Cat slunk out of the den where he was paying a visit to the Fuzzy Fox. The Bob Cat yowled and stretched, sticking out his claws, showing his teeth and trying to waggle his silly little tail.

"Well, I'm on my way," he said. "Ta-ta, old dear."

"Where are you going?" asked the Fox.

"To Catch Uncle Wiggily," snarled the Bob Cat.

"You can't catch that rabbit to-day," barked the Fox. "It's too cold."

"It's just the best kind of a day," answered the Bob Cat. "The cold will make Uncle Wiggily so stiff that he can't hop fast and I can easily catch him. I'll bring you one of his ears if I do."

"The cold will make you as stiff as it will make Uncle Wiggily," said the Fox. "So I don't believe you'll have any luck."

"Just you wait," the Bob Cat snarled.

So he started out to find Uncle Wiggily, and by this time the rabbit gentleman was part way through the woods where the Bad Chaps lived. It was getting colder and colder and at last Mr. Longears said:

"I am going to stop and build a fire to warm me. After that I'll hop along some more and look for an adventure." So he gathered some sticks and dried leaves and started a fire.

Just at this time the Bob Cat saw the rabbit and said to himself:

"Oh, ho! I knew the cold would make him stiff. He has had to stop and make a fire to warm himself. Well, I must sneak up and get him before he gets warm and limber so he can hop away."

So the Bob Cat began slinking up and Uncle Wiggily was holding his paws out to the blazing fire when, all of a sudden, he heard a little voice saying:

"May I get warm at your fire?"

"Why, of course you may," answered the rabbit, looking down and seeing a brown acorn off an oak tree.

"Thank you," said the acorn. "Oh, I was so cold!" And he rolled closer to the blaze.

"Don't go too near!" warned Uncle Wiggily. "You may roast yourself or pop open and burst if you get too close to the hot fire."

"I'll be careful," said the cold acorn. But the fire felt so warm and cosy that he rolled nearer and nearer, though Uncle Wiggily told him to stay back. And what with talking to the acorn the rabbit did not see the Bob Cat sneaking nearer and nearer.

Then, all of a sudden, when the Bad Chap was ready to jump on Uncle Wiggily's back, the acorn saw the Bad Chap, though the rabbit didn't, and the brave little acorn cried:

"Good-bye, Uncle Wiggily!" With that the acorn rolled right into the hot embers and as Mr. Longears had said, he burst like a popping chestnut. Pieces of the bursting acorn flew all over and hit the Bob Cat on his nose and in his eyes.

"Wow!" howled the Bad Chap. "I'm shot! Uncle Wiggily has shot me!" and back to the den of the Fox he ran without any rabbit ears.

"Poor, cold acorn!" cried Uncle Wiggily when he saw what had happened. "He let himself be roasted until he burst to save me! Poor acorn!"

But sometimes things happen that way. And if the tea kettle doesn't puff steam in the face of the clock so the gas stove cannot see the time, I'll tell you about Uncle Wiggily's funny sled.

Bladder Weakness Getting-Up-Nights Quickly Relieved!

Pleasant Home Treatment Works Fine; Used by Doctor For Many Years.

What a wonderful comfort it is to sleep all night and not get up once from Bladder Weakness and Irritation.

The daily annoyance, restless nights of misery, backaches and nervous irritability that result from Bladder Troubles, are wrecking the lives of thousands who might otherwise be in the best of health.

To be at your best, you must have peaceful, health-giving sleep and freedom from daily irritation—that's why Dr. Southworth's URATABS give such wonderful satisfaction.

Made from a special formula and used in the Doctor's successful private practice for nearly 50 years—URATABS, now obtainable from your druggist for inexpensive home use, have brought quick help and comfort to many thousands.

No matter what your age may be or how many medicines you have used without success, if you want to forget you have a Bladder and enjoy the rest of peaceful, unbroken sleep, try URATABS to-day. Your druggist will refund the small cost if you are not well pleased. (Advt.)

ON THE AIR

FRIDAY, NOVEMBER 16.

CFCT (475.9) Victoria, B.C.
5.30 p.m.—Auntie Bebe. "Story Lady of CFCT" for the kiddies (new time).
6 p.m.—The cousins market prices by the B.C. Bond Corporation, Ltd.
6.30 p.m.—The Sun-Ai Concert Orchestra, playing in the interests of the B.C. Bond Corporation Ltd., will delight CFCT listeners with the following: Overture, "La Foret Perfide"; "Stephanie Gavotte"; "Plaiser D'Amour"; cello solo, "Danse Rustique"; concert waltz, "Twelve o'Clock"; "Passepied"; "Serenata"; "Echoes from the Metropolitan"; "Romance."
7.20 p.m.—"What's Doing in Town"; Official weather report and forecast; "Bond Talk"; the West Coast Information Service; Correct time signal by W. H. Wilkerson, jeweler.
7.30 p.m.—Dinner dance music from the Empress Grill.
8 p.m.—Friday studio presentation.
11 p.m.—Dance music direct from the Crystal Garden.

National Broadcasters' Programme
5.35-5.50 p.m.—Land O'Health.
6-7 p.m.—Wrigley Transcontinental Programme.
8-8.30 p.m.—General Independents.
8.30-9 p.m.—Half hour with Max Dolin and Charles H. Gabriel Jr.

KTAB (234.2) Oakland, Cal.
5.30-6.30 p.m.—Symphony recordings.
7-8 p.m.—Concert.
8-9 p.m.—Classical hour.
9-10 p.m.—Soprano; saxophone.
10-12 p.m.—Melody Girl.

KFOA (226.1) Seattle, Wash.
6.30-7.30 p.m.—Radio hour.
7.30-8 p.m.—"Sweet Moments" programme.
9.30-10.30 p.m.—Columbia's magic notes.
10.30-12 p.m.—Hoot Owls.

KNRC (384.4) Santa Monica, Cal.
5-5.30 p.m.—Recordings.
5.30-6 p.m.—Pianist.
6-6.30 p.m.—Studio specialties.
6.30-7 p.m.—Organ recital.
7-8 p.m.—Air Theatre Play Boys.
8-9 p.m.—Municipal Band.
11-1 a.m.—Orchestra.

KGO (379.5) Oakland, Cal.
6-7 p.m.—NBC programme.
7-8 p.m.—Dinner concert.
8-9 p.m.—NBC programme.
9-9.30 p.m.—Studio concert.
10-11 p.m.—Western Artist concert.
11-12 p.m.—NBC programme.

KOA (361.2) Denver, Col.
6-7.30 p.m.—NBC programme.
8.05-9 p.m.—Dance orchestra.
9-9.30 p.m.—Music Album: Bird songs.

KFRC (491.5) San Francisco, Cal.
7.30-8 p.m.—Dr. Strasska's programme.
8-8.30 p.m.—"Great Ladies."
9-10 p.m.—Orchestra; Liszt piano, solo.
10.10-11.10 p.m.—Orchestra.
10.10-12.10 a.m.—Dance orchestra.

KJR (309.1) Seattle, Wash.
5-6 p.m.—Courtesy request programme.
6-6.15 p.m.—American broadcasting hour.
6.30-7 p.m.—Novelty programme.
9-10 p.m.—Orchestral soloists.
8-8.30 p.m.—KJR Dream House.
8.30-9 p.m.—ABC artistic ensemble.
9-10 p.m.—Orchestra; soloists.
10-12 p.m.—Dance orchestra.

KSL (265.3) Salt Lake City, Utah.
6 p.m.—Wrigley Revue.
7 p.m.—Concert orchestra; baritone.
8 p.m.—Informal programme.
8.30 p.m.—Tenor; soprano.

KHJ (333.1) Los Angeles, Cal.
5-5.30 p.m.—The Story Man.
5.30-5.45 p.m.—Organ recital.
7-7.30 p.m.—Concert orchestra.
8-9 p.m.—Continuity programme.
10-12 p.m.—Dance orchestra and trio.

KFON (239.9) Long Beach, Cal.
7.30-8 p.m.—Orchestra.
8.15-9.15 p.m.—Fireside hour; soloist.
9.15-9.30 p.m.—Musical programme.
10.30-11 p.m.—Musical programme.
11-12 p.m.—Orchestra.

KNX (285.5) Los Angeles, Cal.
6-6.30 p.m.—String Quintette.
6.30-7 p.m.—Organ recital.
7-7.30 p.m.—Feature programme.
7.30-8 p.m.—Courtesy programme.
9-9.45 p.m.—Lion Tamers' programme.
10-12 p.m.—Dance orchestra.
12-1 a.m.—Orchestra.

KFWI (322.4) San Francisco, Cal.
5-5.30 p.m.—Brunswick concert.
5.30-6 p.m.—Dinner hour programme.
6-7 p.m.—Soprano and associated artists.
7.15-7.30 p.m.—Aviation talk.
8-9.30 p.m.—Studio programme.
9.30-10 p.m.—Harmony team.
10.03-11 p.m.—Dance music.

KYA (243.8) San Francisco, Cal.
7-8 p.m.—Studio programme.
9-10 p.m.—Metro Trio.
10-12 p.m.—Dance music; soloist.

KQW (296.8) San Jose, Cal.
5-5.30 p.m.—Home Economics period.
6.50-7 p.m.—Farmers' Exchange.
8-9.30 p.m.—High School programme.
9.30-10 p.m.—Crop Digest.

KOMO (325.9) Seattle, Wash.
5-5.30 p.m.—Kiddies' programme.
6-7 p.m.—NBC programme.
7-8 p.m.—Orchestra.
8-9 p.m.—NBC programme.
9-9.30 p.m.—Ladies' Trio.
9.30-12 p.m.—NBC programme.

KGA (204) Spokane, Wash.
5-5.30 p.m.—Kiddies' programme.
5.30-6 p.m.—Programme of music.
6-7 p.m.—Programme of music.
7-8 p.m.—Orchestra; soloist.
8-9 p.m.—Melody Boys; dance orchestra.
9-10 p.m.—Orchestra; soloists.
10-11 p.m.—Organ recital.
11-12 p.m.—Studio programme.

KFI (468.5) Los Angeles, Cal.
5.30 p.m.—Orchestra.
6 p.m.—NBC programme.
7 p.m.—Trio.
8 p.m.—NBC programme.
9 p.m.—Trio.
10-11 p.m.—NBC programme.

KMTR (526) Hollywood, Cal.
5-5.45 p.m.—Music programme.
6-7 p.m.—Concert orchestra.
7-15-7.30 p.m.—Musical programme.
7.30-8 p.m.—Dance orchestra.
8-9 p.m.—Little Symphony.
9-10 p.m.—Dance programme.
10-12 p.m.—Dance orchestra.

KHQ (508.2) Spokane, Wash.
5-5.30 p.m.—Musical programme.
5.30-7 p.m.—NBC programme.
7-7.15 p.m.—Dinner concert.
8-9 p.m.—NBC programme.
9-9.30 p.m.—Orchestra.
9.30-10 p.m.—NBC programme.

KFWM (322.4) Oakland, Cal.
6-7 p.m.—Music box.
8-8.30 p.m.—Watch Tower programme.
8.30-9 p.m.—Organ recital.
9-10 p.m.—Variety programme.

KGW (483.6) Portland, Ore.
5-5.30 p.m.—Concert trio.
5.35-5.50 p.m.—NBC programme.
5.50-6 p.m.—Music.
6-7.30 p.m.—NBC programme.
7.30-8 p.m.—Studio programme.
9.30-10 p.m.—NBC programme.
10-10.30 p.m.—Studio concert.
10.30-12 p.m.—Frolic.

KPLA (526) Los Angeles, Cal.
6-7 p.m.—Druggist Radio programme.
7-7.45 p.m.—Studio programme.
7.45-8 p.m.—Vest pocket programme.
8-9 p.m.—Concert Quintette.
10-11 p.m.—Orchestra.

KXA (526) Seattle, Wash.
5.30-6 p.m.—Piano musical.
6.30-7 p.m.—Courtesy programme.
7.30-8 p.m.—Dance and vocal programme
8.30-9 p.m.—Baritone.
9-10 p.m.—Studio programme.
10-1 p.m.—Concert orchestra.
11-12 p.m.—Studio and dance features.

KPO (440.9) San Francisco, Cal
5-6 p.m.—Children's hour.
6-7 p.m.—Music.
7-7.30 p.m.—Concert.
7.30-8 p.m.—Musical programme.
8-8.30 p.m.—NBC programme.
8.30-9 p.m.—Studio programme.
9-10 p.m.—String Quartette.
10-11 p.m.—Dance band.
11-12 p.m.—NBC programme.

KLX (340.7) Oakland, Cal.
6-7 p.m.—Concert Trio.
8-9 p.m.—Quintette.
9-9.30 p.m.—Piano recital of Greig.
9.30-10 p.m.—Tenor.

SATURDAY, NOVEMBER 17, 1928

CFCT (475.9) Victoria, B.C.
8 a.m.—The morning market quotations from the B.C. Bond Corporation.

ZAMBESI TOUR

Nairobi, Kenya Colony, British East Africa, Nov. 16—While the Prince of Wales is on a shooting trip en route to Broken Hill, Rhodesia, his younger brother, the Duke of Gloucester, and a party are making a trip on the Zambest River by canoe. Yesterday the Duke and his party were 400 miles from Kasawa. All were well.

Piles

QUICKLY BANISHED

"I suffered years of agony through blind itching piles," says Mrs. W. Hughes, of Hochelaga St., Montreal.

"Pain, loss of strength, complete misery, was my daily lot until I came across Zam-Buk. I know now that there is nothing on earth to equal this grand herbal healer. Since it lifted me from misery my earnest wish is to make Zam-Buk known to all sufferers." Mo. Bos.

Moves Pain Like Magic!

Zam-Buk NATURE'S HERBAL BALM

Children's Voices To Be Heard From CFCT This Evening

Fifty childish voices, singing lustily such songs as "Rolling Down to Rio," "The Village Blacksmith" and "Kentucky Babe," will greet listeners who dial CFCT between 8 and 9 o'clock this evening. The well-trained choir of girls' voices, singing only as little girls can, will be heard over the microphones of Victoria's radio station in many interesting numbers. These young ladies of to-morrow will introduce solos and duets among their chorus offerings. "Lady Moon", and "Cherry Ripe" will be rendered as solos, while "Good Morning, Brother Sunshine," and "The Ash Grove" will be sung in duet. The opening chorus, "Sanctus," will be heard at 8 o'clock from CFCT, on 630 kilocycles.

Mercolized Wax Beautifies the Skin

To insure a beautiful complexion, for to-morrow and after years, start now to give your skin daily care with pure mercolized wax. Procure an ounce from your druggist and use as directed. Gently, the wax flecks off the skin in tiny invisible particles, removing every discoloration and blemish, such as freckles, blackheads, tan moth patches, etc. The under skin then brought to the surface is smooth, soft, white and youthfully beautiful. Mercolized wax brings out the hidden beauty. To quickly remove wrinkles and restore facial contour, use as an astringent 1 ounce powdered saxolite and 1 half pint witch hazel. (Advt.)

For Good Wholesome Bread

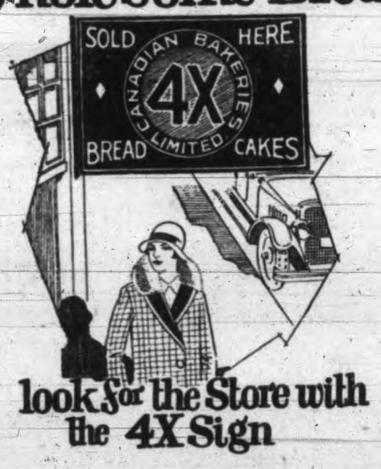

look for the Store with the 4X Sign

PROGRESSIVE stores in every town throughout the West now display the 4X sign. There you can buy pure, wholesome 4X Bread and Cakes scientifically baked by professional bakers in a spotless sanitary plant, from the same pure ingredients you would use in your own home. Why burden yourself with the needless drudgery of baking when such a service is offered you. Put 4X on your regular shopping list and your dealer will gladly keep you supplied.

Some 4X Treats your local store can supply: Adelaide Cake, Downyflake Doughnuts, Macaroons, Butter Cookies, Coffee Rings, 12 Varieties of Bread and 4X Christmas Cakes and Puddings.

FOUREX BAKERY 4X SERVICE Bread & Cakes

CANADIAN BAKERIES LIMITED

SIDE GLANCES—By George Clark

"Now I'll tell you how Martha, here, fixes sweet potatoes."

AUNT HET

By ROBERT QUILLEN

"If a woman has got a man of her own to love an' pet her sufficient, she don't hate a sinful sister much. It's the heart-hungry ones that do the hatin'."

(Copyright, 1928, Publishers Syndicate)

POOR PA

By CLAUDE CALLAN

"Jones always begins by sayin' he don't want to talk business on Sunday, but in a few minutes, he's makin' his regular week day sellin' talk."

(Copyright, 1928, Publishers Syndicate)

CROSSWORD PUZZLE

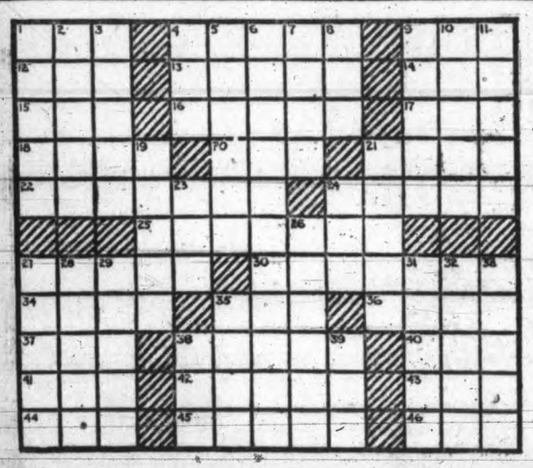

HORIZONTAL

1. Vehicle.
4. Starting bar in an engine.
9. Cry of a crow.
12. Kimono sash.
13. Small green or black relish.
14. Striped camel's hair cloth.
15. Limb.
16. Stepped.
17. Rodent.
18. A medley.
20. Pea.
21. To relieve.
22. To remedy.
24. To come in.
25. Consecrated.
27. Devotional watching.
30. Contrary to law.
34. To eject.
35. Eye tumor.
36. Part of a pedestal.
37. Projection of a lock.
38. Two-passenger closed automobile.
40. Legume.
41. Era.
42. Command.
43. Unit of work.
44. Directed.
45. Fowls.
46. To observe.

VERTICAL

1. Yellow.
2. The white poplar.
3. Stiff.
4. To droop as the ears.
5. To pass as time.
6. Opposite of odd.
8. Carmine.
9. Four grains.
10. To humiliate.
11. Aqua.
19. The eye socket.
21. Concluded.
23. Measure of cloth.
24. Snake-like fish.
26. Narrow passages in a cathedral.
27. Mercenary.
28. Idol.
29. Pouted.
31. Yawns.
32. To love exceedingly.
33. Game keeper's house.
35. Ulcer.
38. Dovetail tenon.
39. Before.

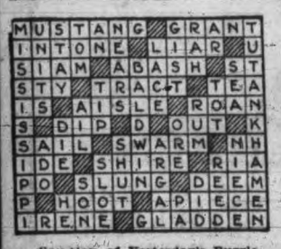

M	U	S	T	A	N	G		G	R	A	N	T
I	N	T	O	N	E		L	I	A	R		U
S	I	A	M		A	B	A	S	H		S	T
S	T	Y		T	R	A	C	T			T	E	A
I	S		A	I	S	L	E			R	O	A	N
S		D	I	P		D		O	U	T		K
S	A	I	L		S	W	A	R	M		M	H
I	D	E		S	H	I	R	E			R	I	A
P	O		S	L	U	N	G		D	E	E	M
P		H	O	O	T		A	P	I	E	C	E
I	R	E	N	E		G	L	A	D	D	E	N

Solution of Yesterday's Puzzle

To-morrow's Horoscope

SATURDAY, NOVEMBER 17, 1928

Kindly stars rule to-day, according to astrology which finds beenfic aspects strong.

There is promise of prosperity for most lines of industry and those who till the soil should benefit.

The Winter sun to bring much good luck for gardeners and florists, it is forecast.

The vogue of raw vegetables will bring profit to many and other food fads will increase demand for fresh produce.

Again the seers prophesy a Winter of strong contrasts in human experience.

There will be increase of wealth in certain quarters and increase of poverty in others.

Even though it is the end of the week there should be good luck for all who seek employment.

Education that tends toward practical application to even the smallest details of living will be stressed, if the stars are rightly read.

Public schools and colleges are to be subject to transition influences that become much for the future, astrologers foresee.

The planetary government seems to promise a stimulating and energizing rule of the stars to-day when it is well to push business.

Women now should benefit, for it is foretold that many will be promoted to high places in government service and financial institutions.

Even though great possibilities appear to beckon women into public life there will be a distinct trend toward domesticity, the seers prognosticate.

Love will overcome ambition in the hearts of many college women and girls successful in business of professional vocations, the stars indicate.

Persons whose birthdate it is have the augury of a happy, prosperous year to which older persons may contribute much in certain cases.

Children born to-day probably will prove to be successful organizers. Boys subject to this sign usually win high places easily, and girls are likely to be first rate executives in homes as well as offices.

(Copyright, 1928)

OUR BOARDING HOUSE —By AHERN

SCHOOL DAYS —By DWIG

ELLA CINDERS—Good, After All —By BILL CONSELMAN and CHARLIE PLUMB

BRINGING UP FATHER —By GEORGE McMANUS

MUTT AND JEFF—If You're a Golfer—You Know How Jeff Felt

(Copyright, 1928, by H. C. Fisher, Trade Mark Reg. in Canada)

NOTICE

To Street Car Patrons

GORGE and ESQUIMALT CARS

Will Resume Their Normal Routes

(entering the City by way of Bay and Douglas Streets and leaving for the Esquimalt terminus by way of Yates and Government Streets)

ON SATURDAY MORNING, NOVEMBER 17

B.C. ELECTRIC

TRAFFIC DEPARTMENT

RANGES

Victoria-made and Good For a Lifetime of Service!

Ask any dealer to show you the attractive new styles in Albion Ranges

ALBION Stove Works Ltd.

2101 Government St. Phone 91

In Aid of Children's Beaches and Pools

Grand Scotch Concert and Dance

At West Saanich Women's Institute, Brentwood
ON FRIDAY, NOVEMBER 16, 1928
At 8 p.m. Admission, 50c

Neary's Orchestra. Refreshments

Tickets on sale—Beehive Store, Douglas Street; Wallace & Archer, 1239 Broad Street; McMartin's Leather Store, 716 Yates Street, and at Times Office

Special bus will leave Vancouver Island Coach Depot, Broughton Street, at 7.15 p.m. Return trip at 12 p.m.

ADVERTISE IN THE VICTORIA DAILY TIMES

AT THE THEATRES

KEN MAYNARD IN WESTERN PICTURE AT THE COLUMBIA

The choice of Oscar Knuteson, Hollywood artist, for the most typical American girl of the screen, is Gladys McConnell, Ken Maynard's leading woman in "Code of the Scarlet," at the Columbia Theatre. The artist, who has painted hundreds of types, says anyone looking typically American will have at least two of seven bloods in him which have built up the fusion of racial types which is the American of to-day. Miss McConnell has three—English, Scotch and Irish—besides features to look the part.

MATINEE TO-MORROW AT THE COLISEUM; STAGE AND SCREEN

With two performances to-morrow, one in the afternoon and the other in the evening, the Lee Jaxon Players will close the current week at the Coliseum Theatre with a comedy farce entitled "A Bachelor's Thanksgiving." This peppy little comedy has been most popular with Coliseum patrons, who have been flocking to the theatre every evening this week, and is declared by many to be one of the finest shows put on here by the Jaxon Company since coming to Victoria about two months ago. It is full of lively situations, embarrassing and rather ridiculous perhaps, but amusing nevertheless.

The story is woven around the rather mysterious presence of several women in a bachelor's apartment. They do not seem to be able to tell how they got there, and the bachelor is equally at sea regarding their presence. All the Coliseum stage favorites have well-cast roles in this week's bill, and those taking part are Miss Dorothy Raymond, Miss Billie Reams, Miss Bobby Stevens, Miss Ada Daniels, Lee Jaxon, Jack Holt, Howard Van Alystine and Tracey McDermott Jr.

On the screen also for the last time to-morrow is a fine double bill featuring Charlie Chaplin, in "The Count," and Karl Dane and George K. Arthur in "Baby Mine."

Where To Go To-night

THE SCREEN

Capitol—Richard Dix in "Moran of the Marines."
Columbia—Ken Maynard in "Code of the Scarlet."
Dominion—Lon Chaney in "While the City Sleeps."
Playhouse—Irene Rich in "Lady Windermere's Fan."

THE STAGE

Coliseum—The Lee Jaxon Players in "A Bachelor's Thanksgiving."
Crystal Garden—Swimming and Dancing.

BRILLIANT CAST IN SPLENDID PICTURE AT THE PLAYHOUSE

"Lady Windermere's Fan," the Ernst Lubitsch production for Warner Bros. at the Playhouse Theatre with one of the most brilliant casts of the season, and proof that Lubitsch can make the famous epigrams of Oscar Wilde sparkle in terms of screen action.

Irene Rich, a beautiful, new, sophisticated, sirenish Irene Rich, plays Mrs. Erlynne, and her remarkably stirring performance is a credit to both Miss Rich and the masterly direction of Lubitsch. May McAvoy is proudly lovely as Lady Windermere, Bert Lytell is a decidedly likeable hero as Lord Windermere, while Ronald Colman (loaned to the Warners by Samuel Goldwyn) makes a most ardently irresistable Lord Darlington. Lord Augustus, gay, susceptible Lord Augustus, is in the capable hands of Edward Martindel, and there are three delightful duchesses played by Helen Dunbar, Carrie Daumery and Billie Bennett.

RUTH ELDER CAST IN PICTURE NOW AT THE CAPITOL

Ruth Elder has a great motion picture future, in the opinion of those who have watched her and worked with her during her first experience as a screen player.

With no previous experience, the girl who was the first of her sex to conquer the Atlantic Ocean by air, performs like a seasoned trouper, according to Frank Strayer, director, and Richard Dix, star of Paramount's "Moran of the Marines," the picture in which she makes her film debut, at the Capitol Theatre to-day and to-morrow.

"Ruth Elder isn't going to have to get by on her reputation," Dix said. "She has talent. She was very nervous before actual shooting of the picture started, but when the cameras started grinding she forgot herself in her interest in the work, and she has really surprised me by her acting ability."

The stage specialties at the Capitol for to-day and to-morrow will include Lucille Enderly, the famous female baritone, who has been held by popular demand, the Desleys Sisters, a clever dance duo, and Betty Anderson, the ever-popular soprano soloist, in song selections. The Capitol stage band is featuring a specially-arranged Armistice week overture under the leadership of Al. Prescott, and last, but not least, is the final appearance of Harold Bechtel, the singing M.C.

VARIETY SHOWING PICTURE FILMED IN CANADA TO-MORROW

Dramatic sequences in "Pajamas," Olive Borden's new starring vehicle for Fox Films, which will show at the Variety Theatre to-morrow, were photographed near the sovereign of the Selkirks, or Sir Donald, a Cyclopean pyramid of rock and ice, nearly 11,000 feet in height, and named in honor of one of the most energetic promoters of the metal pathway winding around its base. This Canadian Matterhorn rears its stupendous peak in full view of the hotel situated near the Illecillewaet Glacier. Director J. G. Blystone also used many beautiful exteriors shot near Lake Louise and on Moraine Lake.

LON CHANEY PLAYS POLICE DETECTIVE AT THE DOMINION

Lon Chaney appears in an entirely new role, as a police detective, in "While the City Sleeps," his latest Metro-Goldwyn-Mayer vehicle which now is at the Dominion Theatre.

The story, directed by Jack Conway, of "Twelve Miles Out" fame, is a vivid romance of police and gangster warfare in New York. Chaney, heading a band of detectives, fights a machine gun duel with a gangster army, participates in a running gun battle across the roofs of the city, and intimate details of such police practice as the "shadow box" and third degree, fingerprinting and other identification tricks of detectives are shown in an inside view of police procedure.

Through the succession of thrills runs a pretty love story between Chaney, the heroine, Anita Page, and Carroll Nye, who plays a youthful gangster. The cast includes Mae Busch, last seen with Chaney in "The Unholy Three," Richard Carle, former famous musical comedy star, Lydia Yeamans Titus, Polly Moran, Clinton Lyle, and others of note.

AT THE DOMINION

A scene from "While the City Sleeps" featuring Lon Chaney at the Dominion Theatre for the balance of this week.

FAMOUS COSTUME PLAY SOON HERE

Gordon McLeod Will Play "Miss Elizabeth's Prisoner" For Three Nights at Royal

"Miss Elizabeth's Prisoner," which is Gordon McLeod's first starring vehicle after his brilliant triumph last year when he took Sir John Martin-Harvey's place in "Scaramouche," is primarily a play of action rather than mere dialogue.

The famous British success which comes to the Royal on Monday for an engagement of three nights only, is nothing if not vigorous. But that by no means exhausts its unusual qualities.

Made famous first by the great Lewis Waller, it tells the story of a private war between two colonial gentlemen for the hand of a beautiful young belle of those days of clanking swords and powdered wigs. As a background for this romantic feud, there is the guerilla warfare in which the country is involved, so that romantic and semi-romantic scenes are apt to be interrupted by musketry and the arrival, while love episodes are punctuated with duels.

Despite the suspense, the thrilling and unexpected situations which the plot creates, the hilarious aspect of matters is never lost sight of, and there is a steady succession of humorous high lights. In fact, the brief prologue with which it opens, gives every evidence of starting a rollicking affair only to switch suddenly to one of the most tense and dramatic moments of the play.

The balance of the comedy scenes are in the hands of a spry young man of eighty who has just buried his second wife and is still open to persuasion. Opposite him is a coquettish maiden, only slightly younger.

Costumes and settings, in the words of the Montreal Gazette, are "superlatively lovely."

Following the famous costume success, Mr. McLeod and his company will present, for the last three days of the week, Clemence Dane's powerful drama of an ultra-modern problem, "A Bill of Divorcement."

Vestris Survivor Again to Voyage

New York, Nov. 16—A. Patterson of Edmonton, Alberta, a passenger on the ill-fated steamship Vestris, which sank in the Atlantic last Monday with the loss of 114 lives, is ready to start on his trip again.

Patterson, rescued with seven other passengers and forty-nine seamen by the French tanker Miriam, arrived at Brooklyn yesterday aboard the Miriam. He was reticent when asked to talk of the disaster, but declared his intention of sailing for South America Saturday on the Voltaire, a vessel of the same line as the Vestris.

The Schubert Club OF VICTORIA

HIGH SCHOOL AUDITORIUM

Tuesday, Nov. 20, 8.15 p.m.

Schubert Memorial Recital

Assisted by Instrumental Trio and Victoria String Quartette. Mr. Ira Dilworth will speak on "Schubert, His Life and Music." Admission, 50c and 75c cents. Tickets and Seat Plan at Fletcher Bros.

Victoria's Only Exclusive Piano House—The Home of the "AMPICO" KNABE CHICKERING WILLIS

Prices Reduced Upon Our Entire Stock of Knabe, Chickering and Willis Pianos

Note These Extra Easy Terms and Take Advantage of Them Now—To-day

2% DOWN 2% A MONTH

Just think of it: 2 per cent. a month for the first year and 2 per cent. cash (the balance spread over two years) will place in your home a beautiful Knabe, Chickering or Willis Piano (with or without the Ampico). We are going to represent the entire lines of the AMERICAN PIANO COMPANY OF NEW YORK, and our Montreal Head Office has instructed us to reduce our present stock immediately and make room for the new arrivals in January.

Liberal Allowance for Your Old Piano, Player, Organ or Gramophone

1003 Government Street **WILLIS PIANOS LTD.** Phone Number 514

YOUR FALSE TEETH CLEANED EITHER WAY

A choice of two methods—but it must be *Milton*. For what else can kill germs and remove *all* the stains and little bits of food? Milton does this, and more—actually polishes the teeth, burnishes the gold parts and takes off 'film.' And not the slightest harm to the denture—your dentist will confirm this. All dealers sell Milton—at 35¢, 65¢ or $1 a bottle.

MILTON CLEANS THEM OVER NIGHT OR WHILE YOU DRESS

Selling Agents: HAROLD F. RITCHIE & CO. LIMITED, TORONTO

MAKE A POINT OF READING THE BOOK WITH THE BOTTLE

ROYAL Seats Now

ALL NEXT WEEK
EVENINGS ONLY

The sensational young English star who was picked by Sir John Martin-Harvey to replace him in "Scaramouche," both in London and on most of last year's Canadian tour.

MON., TUES., WED.
The Famous Costume Comedy of Romance, Rebellion

GORDON McLEOD IN MISS ELIZABETH'S PRISONER"

THURSDAY FRIDAY SAT.

THE ROLE IN WHICH HE STARRED FOR 62 SOLID WEEKS!

GORDON McLEOD "A BILL of DIVORCEMENT"

Prices: (Tax Included) $2.10, $1.60, $1.05, 80c, 55c
NO MATINEE PERFORMANCES

1's or 1/4's

Sold by MR. TURNER 435 Bay Street

FINEST CREAMERY BUTTER OUR OWN BRAND 1 lb. 1/4 lbs. CENTRAL CREAMERIES LTD.

DOMINION

NOW SHOWING

Lon Chaney

In His Newest Production

"While the City Sleeps"

With

ANITA PAGE

DOMINION COMEDY

DOMINION NEWS

From the Play by Oscar Wilde Ernst Lubitsch Presents

"Lady Windermere's Fan"

Second Feature

"A Sailor's Sweetheart"

With Louise Fazenda and Clyde Cook

Start Next Week

The Parker Musical Comedy Co. Presenting "The Wreck"

PLAYHOUSE

VARIETY

Open Saturday Only

BIG DOUBLE BILL

OLIVE BORDON in **"PYJAMAS"**

BUCK JONES in **"BLOOD WILL TELL"**

ORCHESTRAL MUSIC

Continuous Performance, 2-11 p.m.

Ladies' Musical Club

ELSA ALSEN

Dramatic Soprano

FIRST BAPTIST CHURCH

QUADRA STREET

NOVEMBER 28, 1928

Season Tickets—Fletcher Bros. 10 to 1 Daily—$6.50

VAUDEVILLE

USUAL PRICES **CAPITOL** To-day and To-morrow

THE VAUDEVILLE TWICE DAILY

Held Over by Popular Demand
Lucille Enderly
The Noted Female Baritone
The Desleys Sisters
Two Clever Singers and Dance Artists
Songalogue Specialty
Betty Anderson
The Ever Popular Soprano Soloist
FAREWELL WEEK OF HAROLD BECHTEL THE SINGING M.C.
SPECIAL ARMISTICE OVERTURE
Arranged by Al. Prescott and Played by the Capitol Stage Orchestra

THE PICTURES

Richard Dix

In

"Moran of the Marines"

With the Transatlantic Flier

RUTH ELDER

COMEDY

M.G.M. NEWS

PICTURES

TO-NIGHT—CASH PRIZES

A Story of the Northwest Mounted Police.

KEN MAYNARD

In

"CODE OF THE SCARLET"

With Tarzan the Wonder Horse
Also "THE HAUNTED ISLAND"
Matinee 15¢; Evening, 20¢ and 25¢; Children, 10¢

COLUMBIA THE FAMILY THEATRE

COLISEUM

ON THE STAGE
Lee Jaxon Players
Present
"A Bachelor's Thanksgiving"
Matinee Wednesday and Saturday

ON THE SCREEN
George K. Arthur and Karl Dane
In
"BABY MINE"
Special Attraction—CHARLIE CHAPLIN in "THE COUNT"

ONLY A FEW DAYS—THEN

The Parker Musical Comedy Co.

STARTING NEXT WEEK

PLAYHOUSE

ARENA

P.C.H.L. CHAMPIONSHIP **HOCKEY**

VANCOUVER (LIONS) vs. VICTORIA (CUBS)

TUESDAY, NOVEMBER 20, AT 8.30 P.M.

PRICES
Box Seats $1.25
Reserved Seats $1 and .75¢
Gallery ..... 50¢
Children ..... 25¢

NOTICE
Season's Reservations must be picked up by 3 p.m. on TUESDAY. This is important.

TICKETS ON SALE MONDAY, NOV. 19, AT PLIMLEY & RITCHIE'S, 611 VIEW ST., PHONE 1707